

6-29 May 2023

ARTISTS' OPEN STUDIOS & EXHIBITIONS

Free to enter

OXFORDSHIRE

art

WEEKS



Free festival guide and artist directory

www.artweeks.org



Outstanding Visitor Experience Award



**Jane Strother:
Borderlands**

10 - 27 May 2023



The North Wall, South Parade, Oxford OX2 7JN

we are

50

Sunningwell School of Art
1973 - 2023

Mornings, afternoons, evenings and weekends.
Classes for all, taught by professional artists and makers.

Come and join us for adventures in drawing,
painting, pottery and sculpture.

Oxfordshire Artweeks 2023

Welcome to Oxfordshire Artweeks 2023 which begins with a coronation: we're delighted to present a festival fit for a King!

From the traditional to the contemporary and multidisciplinary, across the county there's something to delight, intrigue and inspire everyone. Explore painting, sculpture, ceramics and printmaking; look out for fashion and furniture; discover glass art, mosaics and other marvels; and perhaps choose a treasure or two to take home with you.

Within these pages you will find a variety of types of exhibition, all of which are free to visit – simply drop in during their opening hours. Some artists team up to host group shows while others open their studios (look for the OS throughout this guide). All welcome you both to enjoy the art on show and to chat about their materials, methods and inspiration. At most venues, some of which are extraordinary in themselves, you can meet the artist or maker. If you are keen to see a particular person, please call ahead to confirm they will be there when you visit. In some places there are also demonstrations and you'll also find some excellent cake (look for the D and R respectively throughout this guide).

Thank you for supporting Oxfordshire's artist community.

Esther Lafferty Festival Director
 Jo Salmon Administrator
 Oxfordshire Artweeks, 8 Hazel Road, Oxford OX2 9LF
 01865 865596

artweeks@artweeks.org
 /Oxfordshire Artweeks
 /oxfordshireartweeks

To participate in
Oxfordshire Artweeks
2024
(4-27 May)
 please register by
 31 December 2023.

For details
 on taking part,
 visit www.artweeks.org



Kashmiria Patel, listings 352 & 431

Artweeks is a not-for-profit organisation and relies upon the generous support of many people to whom we're most grateful as we bring this celebration of the visual arts to you. These include:

Board members: Paul Bullivant, Emmett Casley, Kate Hipkiss, Phillip Jones, Jo Lillywhite, Wendy Newhofer (Chair), Sue Side & Jane Strother.

Volunteer area coordinators: Tony Colbourne, Rod Craig, Emma Davies, Rachel Ducker, Pam Fyvie, Cliff Kinch, Jo Lillywhite, Rahima Kenner, Jaine McCormack, Susan Moxley, Marieke O'Connor, Melissa Orrom-Swan, Tara Parker-Woolway, Graham Perryman, Yvette Phillips, Francesca Shakespeare, Jill Smith, Emma Souter, Maureen Sparling, Jane Tomlinson, Alison Townley & Helen White.

We thank all the other people and organisations who have helped make Artweeks such a success over the years including Janet Brown, Jill Colchester, David Cotterell, Phillip Dove, Josh Golding, Megan Henwood (musician), Caroline Harben, Jill Rayner, Alun Ward, Cornerstone Arts Centre, Direct Publicity, Experience Oxfordshire, Eye Division, OX magazine, Ox in a Box, Oxfordshire Library Service, Payne & Son, The Mill Banbury, The North Wall, The Oxford Times, Wise Investment & former board members. Thank you also to all the Artweeks artists and the thousands of members of the public who make this festival so special.



This year's festival guide cover picture is a pencil drawing by Rachael Anders, a colour pencil artist who specialises in wildlife and birds, pet portraits and floral commissions. A newcomer to Oxfordshire Artweeks, she is welcoming visitors to her home studio in Didcot during the first week of the festival **(venue 69)**.



The Oxford Art Society was founded in 1891 and is an umbrella for accomplished artists with diverse and exciting styles living in Oxfordshire, many of whom also exhibit nationally or internationally. We hold regular exhibitions, and welcome submissions towards membership at our annual Open Exhibition. Look for the initials **OAS** in this guide to find members' work. For more information visit www.oxfordartsociety.co.uk



The Oxfordshire Craft Guild draws together designer-makers representing a wide range of traditional and contemporary crafts, and holds temporary and permanent exhibitions throughout the county. Membership, which is by selection, is a sign of the finest design ability and highest quality craftsmanship. Look out for the initials **OCG** in this guide to find Guild Members' work. For further information go to www.ocg.co.uk or www.facebook.com/oxfordshirecraftguild.



West Ox Arts is a lively association of artists and art enthusiasts, many of whom take part in exhibitions alongside artists invited from across the UK. Our Gallery is an inspiring, light-filled venue that sells a wide range of contemporary, high quality art and offers various workshops, demonstrations and special events throughout the year. We are situated in the first floor of Bampton's Town Hall in the Market Square. For more information or to become a member of **WOA** visit www.westoxarts.com. You can also find us on facebook at www.facebook.com/westoxarts



Oxford Printmakers Co-operative (OPC) has been running for over 40 years and is an open access Fine Art Print workshop offering a high standard of printmaking facilities. It currently has 100 members many of whom are professional artists exhibiting in the UK and abroad. As well as holding regular exhibitions, OPC runs courses in many of the print processes: such as linocut & woodcut, wood engraving, etching, monoprinting, screenprinting, collagraphy and stone lithography. These courses are open to anyone with an interest in printmaking. OPC also offers different membership options for accessing workshop facilities and equipment, and new members are always welcome. Look for the initials **OPC** in this guide to find members work. For more information go to: www.oxfordprintmakers.co.uk

The Oxford Art Society, Oxfordshire Craft Guild, West Ox Arts and Oxford Printmakers Co-operative are dynamic groups of artists and makers whom we are proud to support. Look out for these initials throughout this festival guide.

Key to abbreviations

Wheelchair access	W
Open Studio	OS
Demonstrations	D
Refreshments	R
Teacher	T
Parking	P
Non-selling	NS

- Oxford Art Society **OAS**
- Oxfordshire Craft Guild **OCG**
- Oxford Printmakers Co-op **OPC**
- West Oxfordshire Arts **WOA**

Jayne Ford, listing 100



Artweeks Mary Moser Award Winner 2023	6
<hr/>	
South Oxfordshire: Sat 6 – Sun 14 May	15
Thame to Wheatley & villages	16
Abingdon & villages	17
Cumnor to Shrivenham	21
Stanford in the Vale & Wantage	24
Didcot & villages	25
Wallingford & villages	28
Goring & Henley	32
Watlington	33
<hr/>	
North Oxfordshire: Sat 13 – Sun 21 May	47
Banbury & villages	48
Chipping Norton & villages	53
Charlbury & Chadlington	56
The Wychwoods to Burford	63
Clanfield & Bampton	65
Witney & Eynsham	68
Kidlington	70
Woodstock	71
Bicester & villages	74
<hr/>	
Oxford City: Sat 20 – Mon 29 May	77
Headington	78
East Oxford	80
Iffley & Cowley	84
South Oxford	86
Botley & West Oxford	86
Oxford city centre & Jericho	89
Summertown & Wolvercote	95
<hr/>	
Oxfordshire artists on-line	104
<hr/>	
Index of artists	106
Indexes of galleries and group exhibitions	111

Although the majority of venues in each Artweeks region open only during their regional dates, you'll find some artists exhibiting for a longer period of time. Browse the listings to take advantage of these additional days or use our search facility at artweeks.org/festival/search.

Introducing artist Sue Smith

Artist Sue Smith (aka  /Mcshoesue) is the winner of the 2023 Artweeks Mary Moser Award, an annual award established to honour the late Mary Moser’s commitment to Artweeks and to further the career of a professional artist who has taken up art as a second career later in life.

Sue was previously a front-line worker supporting vulnerable adults, the homeless and refugees. She found drawing an escape as she transferred deep-rooted issues around the loss of security onto paper.

Her expansive energetic cityscapes are drawn primarily in pen and ink: hundreds of houses and buildings line imagined streets, often dystopic, and a sense of humanity underpins each. A non-conformist approach to perspective draws in the viewer.

“Our brains don’t think in a linear way, and they process multiple perspectives at one: that’s what I’m trying to encourage,” Sue explains. The undefined edges add a sense of dynamism which hint at a story still unresolved.

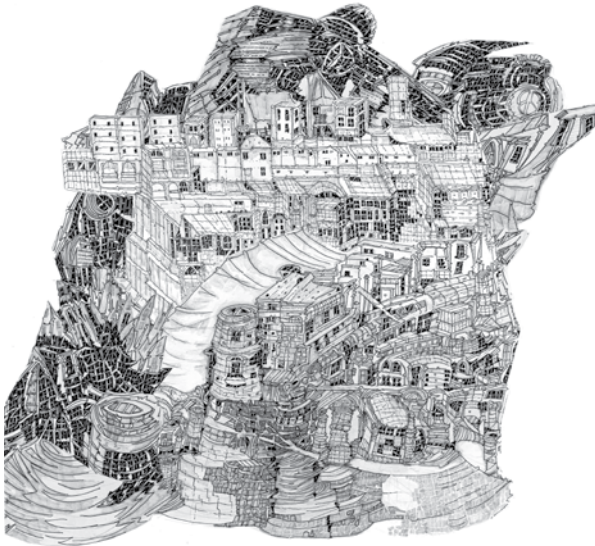

While Sue’s drawings are metaphors for insecurity, destruction and vulnerability, her 3D ‘maps’ are neither dark nor melancholic. “I’d like to think my cityscapes offer hope,” she says, “because if there’s a map, then there’s a way out. We can all help someone to find it.”

You can see Sue’s work in St John the Evangelist Cloister Gallery, Iffley Road, Oxford (venue 367) alongside art by other artists and an exhibition of many artist postcards which are being auctioned to raise funds for Sobell House Hospice.



FarmART

Five artists. One year in residence. Artistic responses to the farm environment, it’s ethics and the people who work and visit there.

FarmED

Demonstrating alternative ways to build sustainable farming and food systems that nourish people and regenerate the planet.

10 - 26 May | 10am - 4pm
(closed 13 May)

Paintings | Drawings | 3-D pieces
Artist Books | Ceramics | Cards
FarmED & FarmART walking trail | Café

Honeydale Farm, Station Road, Shipton-under-Wychwood, Oxon, OX7 6BJ



abingdon.org.uk/prep



Building the future together



abingdon.org.uk



OVER 150
EXHIBITORS
CRAFT WORKSHOPS
DEMONSTRATIONS
LIVE MUSIC &
ARTISAN FOOD



HANDMADE Oxford
THE INTERNATIONAL
CONTEMPORARY CRAFTS
FESTIVAL

Waterperry Gardens

16 -18 June 2023

BOOK TICKETS NOW handmadeinbritain.co.uk

f @handmadebritain

CERAMICS
GLASS
JEWELLERY
WOOD
BRONZE

Skill, experience,
imagination and flair.
Celebrating contemporary
creative craftsmanship.

CELEBRATING THE UNUSUAL

fitch
&
fellows

IN CREATIVE CRAFTSMANSHIP



18 BUTTERMARKET, THAME, OX9 3EP – OPEN TUES-SAT, 10:30 - 5:30 – 01844 215099

– WWW.FITCHANDFELLOWS.COM –

Established in 1891 for professional artists in Oxford

OXFORD
ART
SOCIETY

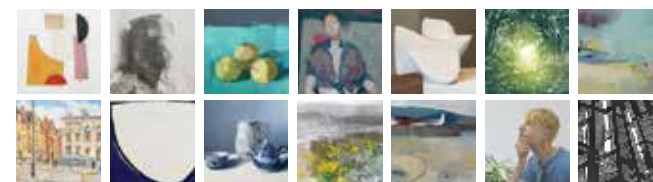

Oxford Art Society invites artists living or working within a 30-mile radius of Oxford to enter their work for the annual **Open Exhibition** which usually takes place at the SJE Cloister Gallery in late Summer.

Young Artists (aged 17-25) are encouraged to enter the **Competition**.

All work is subject to selection.

The committee of the OAS will offer membership to selected artists who have had work accepted for at least two Open Exhibitions.



Visit www.oxfordartsociety.co.uk for details / follow @oxfordartsociety

kieran stiles
art studios

Explore your creativity



kieranstiles.com



WYCHWOOD
SCHOOL • OXFORD

FUTURES
FOUND

Independent day and boarding school
for pupils aged 11 - 18

Individual tours by appointment

wychwoodschool.org/register
74 Banbury Road, Oxford OX2 6JR
admissions@wychwoodschool.org

Jericho Artweeks
presents

The Eleventh Jericho Lecture presents:

Rebecca Wallace and
Pip Seymour

Directors of Wallace Seymour Fine Art Products

The talk will centre around the use of natural sources for colour and the possibility of making colours for artists that can challenge the excess curve at the close of the carbon age.

Tuesday 23rd May 2023 at 7.30pm

St Barnabas Church, Cardigan Street,
Jericho, Oxford OX2 6BG

ADMISSION FREE
Refreshments available from 7pm.
Donations welcome.

Sponsored by: OXFORD
ART
SOCIETY



The Sewell Centre Gallery at Radley College

Flowers from Ruth by Arabella Ross
Courtesy of Zuleika Gallery

SCG

6 exhibitions of
contemporary
art a year

www.radley.org.uk/sewell-centre-gallery

Oxfordshire Artweeks
Spring Show on-line

www.artweeks.org/latestshow

Visit our spring show on-line, a joyful and colourful exhibition of art of all types, shapes and sizes by hundreds of Artweeks members, many of whom do not have their work illustrated in these pages. It's another great way to decide which venues to visit.

Also, if you are unable to get to any venue for real, or simply appreciate seeing art from home, browse our artists on-line (see p104 to get you started) and enjoy hundreds of artist portfolios and virtual studios/exhibitions in the Art Showcase on our website.

www.artweeks.org/showcase



Maisa Stolz, listing 15

Waterperry Gallery

SHOWCASING THE UNIQUE



■ Ceramics ■ Glass ■ Jewellery ■ Paintings ■ Prints ■ Sculpture

www.waterperrygardens.co.uk | 01844 339254 ext 3 | gallery@waterperrygardens.co.uk

See www.waterperrygardens.co.uk for opening hours



20th ART FORUM

24th May 7.00-8.00pm

COLOUR

An exploration of colour chaired by **Jim White**

John Salmon Ophthalmic Surgeon

Alison Berrett Artist

Charlie Jones Archaeologist

TBA Colourist/Art historian

United Reformed Church, 294 Banbury Road, Summertown OX2 7ED

Tickets £7.50 // artforumoxford.eventbrite.com or on the door
(to include a glass of wine at 6.30pm)

One venue featuring
a selection of artists



The Old Fire Station
52 Market Place
Henley-on-Thames
RG9 2AG
(behind the town hall)

Lisa Marie Smith - Jewellery



Sarah Mook - Ceramics



Venue No.522
3rd - 9th May
Open 10-5



Lino Lord - Printmaking

e. contact@heritageandhallmark.com
t. 07979924783

Bahar Murphy - Paintings



Tracy Whinray - Ceramics

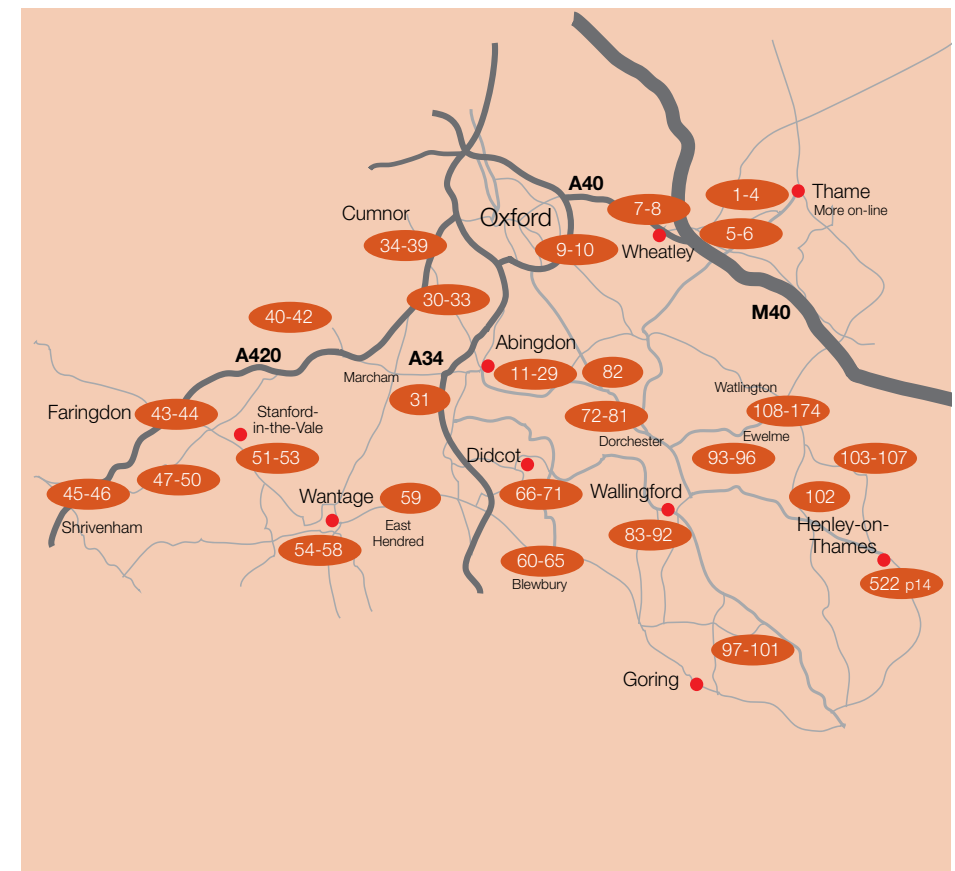

SOUTH OXFORDSHIRE 6-14 May 2023

Heritage and Rural Skills Centre

At Coleshill Estate



Craft Courses
Room Hire
Professional Development
Workshop Space to rent

For more information visit: nationaltrust.org.uk/buscot-and-coleshill-estates

© National Trust 2021. Registered charity no. 205846. Photography © National Trust Images/James Dobson.

Search our map

This map provides only very approximate guidance. You can see all these venue locations – and a few more – on www.artweeks.org/festival/map



Additional Information

Visit the Artweeks website to see further details, artist portfolios and to check for any changes to venue opening hours before travelling.

Local Area Trails

Some groups of artists, coordinated by local volunteer organisers, have put together more detailed trail maps to help you navigate from venue to venue. Many of these can be downloaded at www.artweeks.org

Also visit our on-line showcase at



www.artweeks.org

1 Hannah Simm

Photography



Photography mosaics featuring travel destinations from around the world. Artist present.

Coffee House Thame
3 Butter Market
Thame
OX9 3EW
07766 311422

www.hannahsimm.co.uk

Instagram: /hannahsimm_ W | R

11am-5pm (Sun 10am-4pm)

6 7 8 9 10 11 12 13 14
S S M T W T F S S

2 Jacqueline Birchall

Glass



Unique, imaginative, fun, quirky. Come along & see the Purple Urchin working glass studio, ideas for home & garden, displayed indoors & out.

9 Ormond Road, Thame
OX9 3XN
07773 623973

www.purpleurchin.online

Instagram: /purple_urchin_ OS | D | P

11am-4pm

6 7 8 9 10 11 12 13 14
S S M T W T F S S

3 Marie Jones

Textiles



Wool fibre artwork capturing the beauty of nature in felt and stitch.

9 Ormond Road
Thame
OX9 3XN
07511 949010

Instagram: /mariejones.fibreart OS | D | P

11am-4pm

6 7 8 9 10 11 12 13 14
S S M T W T F S S

4 Liz Dee

Jewellery



Handcrafted silver & mixed metal jewellery. Commissions taken for bespoke handwrought & wearable keepsake jewellery.

9 Ormond Road, Thame
OX9 3XN
07971 189344

www.thesilverworkshop.org.uk

Instagram: /thesilverworkshop

D | P

11am-4pm

6 7 8 9 10 11 12 13 14
S S M T W T F S S

5 Helen MacRitchie OCG

Textiles



Contemporary felting and embroidered textiles. Unique framed artworks, handbags and accessories.

Meadow House, Park Farm
Waterstock
OX33 1JT
07884 448205

www.helenmacritchie.com

Instagram: /helenmacritchie

OS | P

11am-5pm (Sat/Sun 10am-5pm)

6 7 8 9 10 11 12 13 14
S S M T W T F S S

6 Jane Hanson OCG

Pottery

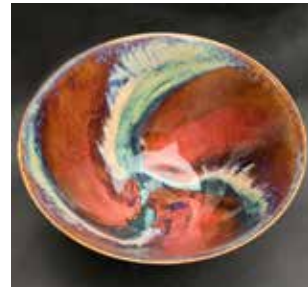

Colourfully-glazed stoneware pottery fired in reduction. Studio is at end of garden, opposite St Leonard's Church.

Church Farmyard
Waterstock
OX33 1JR
01844 339733

janepots@gmail.com

W | OS | R | P

12.30pm-6pm

6 7 8 9 10 11 12 13 14
S S M T W T F S S

7 Christine Erica Bainbridge

Painting



Oils and acrylics in rich colours with a variety of subject matter and styles.

3 Barns Close, Holton
OX33 1QB
01865 872868

www.christineericabainbridge.com

Instagram: /christineericabainbridge

OS | R | P

11am-5pm

6 7 8 9 10 11 12 13 14
S S M T W T F S S

8 Michael Worthington

Painting



Landscape oil paintings and pen and wash mostly created en plein air.

54 Beech Road
Wheatley
OX33 1UR
01865 876208

michaelworthington.artweb.com

OS | P

11am-6pm

6 7 8 9 10 11 12 13 14
S S M T W T F S S

9 Melissa Orrom Swan

WOA Various



A diverse collection of pieces including wire sculpture, printmaking and stitched mixed-media pieces in a delightful garden and studio.

31 College Way
Horspath **OX33 1SQ**
01865 874532

www.melissaorromswan.co.uk

Instagram: /melissaorromswan_art OS | P

11am-6pm (Wed 11am-4pm)

6 7 8 9 10 11 12 13 14
S S M T W T F S S

10 Jeanne Jackson OCG

WOA Ceramics



Ceramics featuring birds displayed in professional studio set in cottage garden.

Shepherds Cottage
2 Blenheim Road, Horspath
OX33 1RY
07765 289697

www.jeannejackson.co.uk

OS | D | R | P

11am-6pm

6 7 8 9 10 11 12 13 14
S S M T W T F S S

11 Lizzie Wheeler OAS

OPC Printmaking



Linoprints, collagraphs, monoprints, and etchings based on animals and the natural world.

115 Lower Radley
Abingdon
OX14 3BA
07434 372888

www.lizziewheeler.co.uk

Instagram: /lizziewheelerart

W | OS | R | P | T

11am-6pm

6 7 8 9 10 11 12 13 14
S S M T W T F S S

12 Susan Wheeler OAS

OPC Printmaking



Linocuts and monoprints about the landscape and the plants and creatures that share it with us.

115 Lower Radley
Abingdon **OX14 3BA**
07947 500309

www.susanwheelerprints.co.uk

Instagram: /suewheelerprints

W | OS | R | P | T

11am-6pm

6 7 8 9 10 11 12 13 14
S S M T W T F S S

13 Dylan Bowen
| Elizabeth Newbery
Ceramics



Slipware: Sources of Inspiration
Sewell Centre Gallery
Radley College
Abingdon
OX14 2HR
01235 543039
www.radley.org.uk

W | P

1pm-5pm (or by appt)

6 7 8 9 10 11 12 13 14
S S M T W T F S S

14 Fi Cooper
Ceramics



Ceramics with designs influenced by the natural world.
5 Cameron Avenue
Abingdon
OX14 3SR
07754 389114
www.ficooperceramics.com
/ficooper_ceramics

P

11am-6pm
(Wed 2-6pm, Thu 2-7.30pm)

6 7 8 9 10 11 12 13 14
S S M T W T F S S

15 Peach Croft Farm
Artists Various



Lively new art in a beautiful old barn. Sculpture, paintings, ceramics, textiles, & the Six Great Jewellers. Daily demos at 2pm.
Peach Croft Farm
Twelve Acre Drive, Abingdon
OX14 2HP
01235 520936
www.peachcroft.co.uk

W | D | R | P

10am-5pm

6 7 8 9 10 11 12 13 14
S S M T W T F S S

19 Abingdon Quilters
Textiles



Quilted art by members of three quilting groups in Abingdon. Also open 16-21 & 23-29 May.
Abingdon County Museum
Market Place
Abingdon
OX14 3HG

NS

10am-4pm

6 7 8 9 10 11 12 13 14
S S M T W T F S S

20 Abbey Group
various



Inspired paintings, vibrant glass art and beautiful stoneware by talented local artists.
St Nicolas Church
Market Place
Abingdon
OX14 3JD
07528 786707
clairey_cross@yahoo.com

W

10am-5pm (Sun 2pm-5pm)

6 7 8 9 10 11 12 13 14
S S M T W T F S S

21 Oxon Artmakers
Painting



A group of artists expressing their feelings on paper and canvas to make inspiring art.
The Abbey Cinema
Abbey Close
Abingdon
OX14 3LD
07926 256096
oxon.artmakers@gmail.com

W | R | P

10am-9pm

6 7 8 9 10 11 12 13 14
S S M T W T F S S

16 Paul Minter OAS
Painting



Oil paintings of atmospheric gardens, landscapes and historic interiors. In a large mixed show in a beautiful listed barn.
Peach Croft Farm Barn
Twelve Acre Drive, Abingdon
OX14 2HP
07740 288115
www.paulminter.com
/paulminterartist

W | D | R | P

10am-5pm

6 7 8 9 10 11 12 13 14
S S M T W T F S S

17 Dominique Walravens
Digital Art, Mixed Media



A mixed media artist and illustrator with influences from nature to fantasy and everything in-between.
24 Welford Gardens
Abingdon
OX14 2BW
07568 074520
dwalravensart@gmail.com

R | P

10am-5pm

6 7 8 9 10 11 12 13 14
S S M T W T F S S

18 Jan Morter
| Julie Edge Various



Jan's stoneware ceramic vessels for every day and special occasions & Julie's mixed media art inspired by landscapes and plants.
27 St John's Rd, Abingdon
OX14 2HA
07720 464140
morter@talk21.com
/jans_jugs_pottery

P

11am-6pm

6 7 8 9 10 11 12 13 14
S S M T W T F S S

22 Makespace Oxford
(Abingdon)
Various



Visual arts and crafts from residents of spaces reanimated by Makespace Oxford.
The Charter Studios
The Charter, 3rd Floor
Broad Street, Abingdon
OX14 3LZ
makespaceoxford.org

NS

10am-2pm

6 7 8 9 10 11 12 13 14
S S M T W T F S S

23 Caroline Harben
Painting



Mainly local landscape capturing the changing seasons and their charms.
St Ethelwold's House
30 East St Helen's Street
Abingdon **OX14 5EB**
01235 555486
www.carolineharbenartist.co.uk

Thur/Sun 11am-4pm
Fri/Sat 11am-5pm

6 7 8 9 10 11 12 13 14
S S M T W T F S S

24 Emma Williams
Mixed Media



Colourful semi-abstracted images of country and coast made from cyanotypes, painting and printmaking.
The River Room, St Ethelwold's House, 30 East St Helen Street
Abingdon **OX14 5EB**
07881 917252
www.naturallearningoxford.co.uk
/naturallearningoxford

T

11am-5pm (Fri 11am-6pm)

6 7 8 9 10 11 12 13 14
S S M T W T F S S

25 Oxfordshire Chinese Brush Painting Group
Painting



A celebration of Chinese Brush Painting in all its styles, on paper and on silk. Also open 15-20, 22-27 & 29 May.
35 Ock Street
Abingdon
OX14 5AG
01235 530080
cbpoxon.home.blog

W | D | R | P | T | N S

10.30am-2pm
(Sat 10.30am-12.30pm)

6 7 8 9 10 11 12 13 14
S S M T W T F S S

28 Charlotte Storrs
Ceramics



Functional stoneware, all wheel-thrown. Pottery in beautiful secret garden close to the Thames. Children welcome.
The Pottery, 8 The Green
Culham nr Abingdon **OX14 4LZ**
07702 099610
charlottestorrs-stoneware.co.uk
/charlotte.storrs
OS | R | P

11am-6pm

6 7 8 9 10 11 12 13 14
S S M T W T F S S

26 Oxford Wood Recycling
Wood, Mixed Media



Reduce, Reuse, Repair. What does this phrase mean? Oxford Wood Recycling asked local schools who have interpreted it through art. Also open 15-20, 22-27 & 29 May.
Oxford Wood Recycling
4 Suffolk Way
Abingdon **OX14 5JX**
01235 861228
www.oxfordwoodrecycling.org.uk
/oxfordwoodrecycling

W | OS | P | N S

9.30am-4.30pm (Sat 9-3pm)

6 7 8 9 10 11 12 13 14
S S M T W T F S S

29 Carolyn Hawkes | Andrea Whitehouse
Painting



A wide variety of acrylic and mixed media paintings: vibrantly colourful landscapes together with abstract designs large and small.
The Gallery Upstairs
28 Lammas Land
Drayton nr Abingdon **OX14 4GG**
01235 521359
www.carolynhawkes.co.uk
OS | P

11am-6pm

6 7 8 9 10 11 12 13 14
S S M T W T F S S

27 Daniel Taylor
Photography



Photographic landscapes on display alongside abstract works in a 179-year-old railway station. First exhibition since 2008.
The Old Ticket Office, Platform 2
Culham Station, Station Road
Culham nr Abingdon
OX14 3BT
01865 408197
www.danielmarktaylor.co.uk P

11am-5pm

6 7 8 9 10 11 12 13 14
S S M T W T F S S

30 Sunningwell School of Art Various



Celebrating 50 years of adventures in painting, pottery, drawing and sculpture (1973-2023).
Sunningwell School of Art
The Old School
Sunningwell nr Abingdon
OX13 6RD
01865 730442
www.artschool.org.uk
/sunningwell_school_of_art
W | OS | R | P | N S

12pm-6pm

27-29 May

31 Pip Stacey
Glass



Experimental kiln formed glass art and jewellery - fused, cast, pressed, pâte de verre.
Pear Tree Cottage
7 Packhorse Lane
Marcham **OX13 6NT**
07977 460919
www.featheredglass.com
/featheredglass
W | OS | D | P | T

12pm-5pm

6 7 8 9 10 11 12 13 14
S S M T W T F S S

34 Hannah Vickery OAS
Mixed Media, Painting



Evocative semi-abstract mixed media paintings inspired by natural and literary sources.
2B Hurst Lane
Cumnor
OX2 9PR
07427 687386
www.hannahvickeryart.com
/hannahvickeryart
OS | P

11am-5pm

6 7 8 9 10 11 12 13 14
S S M T W T F S S

32 Anna Crook | Anna Lockwood
Ceramics, Painting



Anna Lockwood: modern bright bird paintings; Anna Crook: hand-built textured/patterned ceramics; & a mutual love of nature.
Cockerels, 29 Wootton Village
Old Boars Hill
OX1 5HP
07981 794268
www.annalockwoodart.com
/annalockwoodart R | P

11am-6pm

6 7 8 9 10 11 12 13 14
S S M T W T F S S

35 Annabel Jolly
Mixed Media, Miscellaneous



Decorative shellwork mirrors and pictures individually hand-made that bring the beach and sea to the light bright airy Archangel Studio.
Archangel Studio, 1 Abingdon Road, Cumnor **OX2 9QN**
07774 870913
/jolly_beautiful_shells
OS | R | P

11am-5pm

6 7 8 9 10 11 12 13 14
S S M T W T F S S

33 Elaine Newson WOA
Various



Colourful textiles, glass, jewellery, painting, printmaking, mixed media, cards and more. Parking & teas.
Sanctuary
32 The Field
Dry Sandford nr Abingdon
OX13 6ED
01865 321000
www.elainenewson.com R | P | T

11am-6pm

6 7 8 9 10 11 12 13 14
S S M T W T F S S

36 Sarah Bond WOA
Painting



Colourful contemporary paintings inspired by the sun, sea and renewable energy. In light bright airy Archangel Studio.
Archangel Studio
1 Abingdon Road, Cumnor
OX2 9QN
07989 393269
www.sarahbondart.com
/sarah.bondart OS | R | P

11am-5pm

6 7 8 9 10 11 12 13 14
S S M T W T F S S

37 Ian Fraser OCG
Ceramics



Solo exhibition of Raku ceramics and limited edition architectural prints of Oxford and Venice by Ian Fraser.

94 Oxford Road
Cumnor
OX2 9PQ
077711 083232

[/ianfraserceramics](#)
[/ianfraserceramics](#)

P

11am-5pm

6 7 8 9 10 11 12 13 14
S S M T W T F S S

38 Judith Scott
Drawing, Painting, Sculpture



Silent Oxford: watercolour and drawn images inspired by a city in lock down plus other works in oils, inks and soft metals.

80 Appleton Road
Cumnor
OX2 9QH
07841 394040
www.penandpewter.co.uk

OS | P

10am-5pm

6 7 8 9 10 11 12 13 14
S S M T W T F S S

39 Appleton Artweeks
Various



A group of artists and makers showing pictures; ceramics; jewellery and other media in a bright and airy village hall with refreshments.

Appleton Village Hall, Oaksmere
Appleton **OX13 5JS**
07881 287624

www.sarawithers.co.uk

[/rosietaylor.art](#)

W | R | P | T

10.30am-5pm

6 7 8 9 10 11 12 13 14
S S M T W T F S S

40 Andrew Bloomfield
Painting



Landscape, still life and portraits in a 17th century barn.

Barn at The Grange
Hinton Waldrist
nr Faringdon
SN7 8SA
07802 212752
www.andrewbloomfield.com

W | P

11am-6pm (Sun 11am-2pm)

6 7 8 9 10 11 12 13 14
S S M T W T F S S

41 Wilbur Heynes
Sculpture



Portrait sculpture in clay. Kiln-fired unique art.

The Barn at The Grange
Hinton Waldrist
Faringdon
SN7 8SA
01865 820855
www.wilburheyne.com

[/wilburheyne](#)

W

11am-6pm (Sun 11am-2pm)

6 7 8 9 10 11 12 13 14
S S M T W T F S S

42 Buckland Village Artists
Various



Eight women artists exhibiting stunning hyperrealism drawings, sculptures, ceramics, oil paintings, drawings, photography & more!

St George's Church
St George's Road, Buckland
SN7 8QR 07722 432732

www.minreid.com/
bucklandexhibition

P

11am-6pm

6 7 8 9 10 11 12 13 14
S S M T W T F S S

43 Great Coxwell Artists
Various



Ceramics, stone, glass, painting, digital art, wire, mosaics, jewellery, collage, quilts and wood. Refreshments all day.

Holloway House
Great Coxwell
SN7 7LZ

01367 241707

karen@vogt.org.uk

W | OS | D | R | P

11am-5pm

6 7 8 9 10 11 12 13 14
S S M T W T F S S

44 Heritage & Rural Skills Centre - National Trust
Various



Come and see the work of craftspeople who provide courses or work from studio spaces at the Skills Centre.

Buscot & Coleshill Estate
Coleshill nr Faringdon

SN6 7PT

01793 762209

nationaltrust.org.uk/buscot-and-coleshill-estates

W | OS | D | R | P | NS

10am-4pm

20 May

45 Tara Parker-Woolway OAS
Painting



A colourful welcome awaits you. Original paintings, prints & cards available, with refreshments in aid of Macmillan. Also open 20-21 May.

The Studio, 6 Church Row
Bourton nr Shrivenham

SN6 8JG 07796 696077

www.parkerwoolway.co.uk

[/parkerwoolwayartist](#)

OS | R

12pm-5pm

6 7 8 9 10 11 12 13 14
S S M T W T F S S

49 Penny Ling

Various



Penny Ling has been a mixed media artist, illustrator & designer since '87.

15 Church Close
Longcot
nr Faringdon
SN7 7TN

07508 658934

pennyling65.wixsite.com/plingart

[Instagram](#) /penelopeling W | R

10am-4pm by appt only

6 7 8 9 10 11 12 13 14
S S M T W T F S S

50 Sharon Rich WOA

Sculpture



Unique hand-carved stone sculpture and stained glass inspired by nature, myth & magic.

Henleaze Farm Bungalow
(B4508 next to Farmer Gow's)
Fernham nr Faringdon **SN7 7PR**
07790 369319

www.sharonrichsculpture.co.uk

[Instagram](#) /sharon_rich_sculpture_glass

OS | D | P

11am-6pm (Mon-Thu 2-5pm)

6 7 8 9 10 11 12 13 14
S S M T W T F S S

51 Kate Daunt

| **Jamie Macfarlane**

| **Noriko Macfarlane**

Ceramics, Mixed Media, Wood



A warm welcome and a great variety of work including delicate collaged wall art in an attractive village setting..

53 High Street, Stanford in the Vale **SN7 8NQ**

01367 710358

W | OS | R

mamacfarlane1@btinternet.com

11am-6pm

6 7 8 9 10 11 12 13 14
S S M T W T F S S

55 Jill Smith

Painting



Vibrant landscapes of local scenes and other recent work, mostly in a traditional style in oil or watercolour. Also open 15-20 & 22-27 May.

Vale & Downland Museum
Church Street, Wantage
OX12 8BL 07802 873035

www.jillsmithart.co.uk

[Instagram](#) /jillsmithart W | R

9.30am-3.45pm
(9th 12.30-3.45)

6 7 8 9 10 11 12 13 14
S S M T W T F S S

56 Patsy Jones

Painting, Printmaking



Landscapes, many local, painted and printed, in oil, lino cut and collage. Also open 15-20 & 22-27 May.

Vale & Downland Museum
Church Street, Wantage
OX12 8BL
07484 863788

www.patsyjones.co.uk

W | R

9.30am-3.45pm
(9th 12.30-3.45)

6 7 8 9 10 11 12 13 14
S S M T W T F S S

57 Makespace Oxford (Wantage) *Various*



Visual arts and crafts from residents of spaces reanimated by Makespace Oxford: painting, furniture & jewellery.

The Old Stables
Stirling Close, Wantage
OX12 7AU
makespaceoxford.org

W | R

NS

11am-4pm (Sat 10am-4pm)

6 7 8 9 10 11 12 13 14
S S M T W T F S S

52 Kerry Houghton

| **Chrissy Morton**

| **Ben Houghton**

Glass, Jewellery, Wood



Discover beautiful stained glass art, stunning jewellery designs and tactile wooden creations in a garden studio setting.

10 Spencers Close, Stanford in the Vale **SN7 8NG** 01367 718934

klhglassdesigns.co.uk/studio-10

[Instagram](#) /studio_10_sitv W | OS | R | P

11am-4.30pm

6 7 8 9 10 11 12 13 14
S S M T W T F S S

53 Lawrence Ward OAS

| **Anne Mills**

| **Chloe Romanos** *Various*



Discover Lawrence's new landscape paintings, Chloe's exquisite jewellery & Anne's handcrafted bellows & intriguing digital art.

The Vine, Mill Farm, Faringdon Rd
Stanford in the Vale **SN7 8NP**
07484 871777

lawrenceward45@btinternet.com

www.firesidebellows.com W | R | P

11am-6pm

6 7 8 9 10 11 12 13 14
S S M T W T F S S

54 John Gunter

Mixed Media, Painting



Original work on driftwood/ reclaimed wood/canvas/slate/ aluminium and mirror. Come and join John for a cuppa and chat.

4 Segsbury Road
Wantage
OX12 9XR
07901 732353

john-gunter.co.uk

R

11am-5pm

6 7 8 9 10 11 12 13 14
S S M T W T F S S

58 Sheila Hore

Various



A collection of moulded and hand modelled ceramic (porcelain) pieces, plus drawings and paintings, created in small studio.

Broad Meadows
Ashfields Lane, Wantage
OX12 0HN
07833 327107

artstuff1@outlook.com

[Instagram](#) /artstuffhanney OS | D | T

11am-5pm

6 7 8 9 10 11 12 13 14
S S M T W T F S S

59 Greg Whiteman

Digital, Drawing, Painting



Greg's medium involves pencil, paint, airbrushing and digital in a photorealistic style. Also open 19-21 26-29 May.

Hendred's Creative Hub
Newbury Road, East Hendred
OX12 8LG
07951 797362

www.gregwhitemanart.co.uk

[Instagram](#) /gregwhitemanart

OS | R | T

11am-6pm

6 7 8 9 10 11 12 13 14
S S M T W T F S S

60 Lin Kerr OAS

Painting



Contemporary still-life in oils, floral watercolours, Oxfordshire landscapes and daily demo. Home studio with a silversmith and ceramicist.

41 Limetrees, Chilton nr Didcot
OX11 0HY
07443 561906

www.linkerdesign.co.uk

[Instagram](#) /linkerdesign OS | D | R | P

11am-6pm

6 7 8 9 10 11 12 13 14
S S M T W T F S S

61 Jo Marshall
Ceramics, Pottery



Jo decorates her handmade ceramics with brightly coloured slips or sometimes uses the amazing dancing flames of the fire pit!

41 Limetrees, Chilton nr Didcot
OX11 0HY

07796 570822

www.moonhareceramics.co.uk

Instagram: /moonhare_ceramics D | R | P

11am-6pm

6 7 8 9 10 11 12 13 14
S S M T W T F S S

62 Lisa Wallis
Jewellery



Bespoke crafted silver jewellery made using ancient and contemporary methods of smithing, recycled silver and ethically-sourced stones.

41 Limetrees, Chilton nr Didcot
OX11 0HY 07909 117661

www.moongazed.co.uk

Instagram: /moongazedjewellery

OS | D | R | P

11am-6pm

6 7 8 9 10 11 12 13 14
S S M T W T F S S

63 Josie Clouting
Painting



Vibrant and intuitive paintings inspired by the vastness and wonder of the natural world.

Blewbury Clubhouse
Boham's Road
Blewbury

OX11 9HF
07849 513793

www.josephineclouting.com

Instagram: /josiecltg

W | P

10am-5pm (Tue-Fri 10am-3pm)

6 7 8 9 10 11 12 13 14
S S M T W T F S S

67 Tracey Underhill
Printmaking



Bright & bold limited edition lino prints.

26 Orwell Drive
Didcot

OX11 7RY

07795 254042

www.traceyunderhill.com

Instagram: /traceyunderhillprintmaker

OS | D | R | P

10am-2.30pm (Sat/Sun 10-6pm)

6 7 8 9 10 11 12 13 14
S S M T W T F S S

68 Sabine Barber
Drawing, Painting



Enjoy a colourfest of portrait paintings, still-life and more in a garage/studio. Ample parking and a cup of coffee at the ready!

6 Chinnock Brook
Didcot

OX11 7XU

07904 216700

barbersabine@gmail.com

Instagram: /beebartartist

R | P

11am-6pm (Tue-Fri 2-5pm)

6 7 8 9 10 11 12 13 14
S S M T W T F S S

69 Rachael Anders
Drawing



A highly-detailed colour pencil artist of flowers, wildlife and birds, working from a home studio.

33 Dagdale Drive
Didcot

OX11 7XP

07825 232364

rachaelandersart@hotmail.com

Instagram: /anders.rachael

W | OS | D

11am-6pm (Sun 10am-4pm)

6 7 8 9 10 11 12 13 14
S S M T W T F S S

64 Valentina Gonzalez Saez
Mixed Media



Abstract collages: well-balanced original compositions in playful colours inspired by construction sites and simplicity.

Blewbury Clubhouse
Boham's Road, Blewbury

OX11 9HF

07763 050384

www.valentinagonzalezart.com

Instagram: /valentina.gonzalez.art W | P

10am-5pm (Tue-Fri 10am-3pm)

6 7 8 9 10 11 12 13 14
S S M T W T F S S

65 Yvette Phillips OAS
Textiles



Textile and embroidery artist. Beautiful birds and small mammals in a rich palette of colours, patterns and textures.

Blewbury Clubhouse
Boham's Road, Blewbury

OX11 9HF

07880 700231

www.yvettephillipsart.com

Instagram: /yvettephillips_art W | P

10am-5pm (Tue-Fri 10am-3pm)

6 7 8 9 10 11 12 13 14
S S M T W T F S S

66 Cornerstone Arts:
Bahar Murphy | Janine Phillips | a+b furniture



Energetic & colourful paintings of city & sea, buildings and vistas, & contemporary furniture. Also open 15-20 22-29 May.

25 Station Road, Didcot
OX11 7NE

01235 515144

www.cornerstone-arts.org

Instagram: /cornerstoneartscentre

W | R

10am-5pm

6 7 8 9 10 11 12 13 14
S S M T W T F S S

70 North Moreton Artists
Various

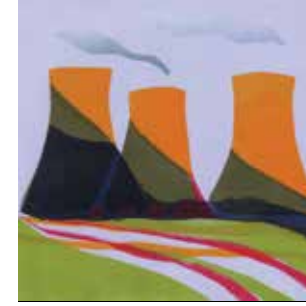

Fine art, prints and etchings, textiles, woodwork, rocking horses, ceramics and jewellery in a beautiful church.

All Saints' Church
Wallingford Road
North Moreton

OX11 9AT

www.charliedaviesdesigns.co.uk

Instagram: /victoriasquirescreates D | R | P

11am-6pm

6 7 8 9 10 11 12 13 14
S S M T W T F S S

71 Brightwell Village Hall Artists
Painting, Pottery

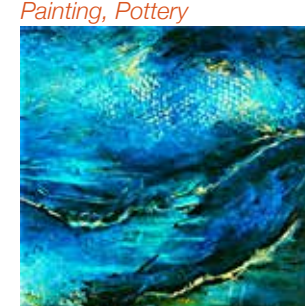

Diverse paintings and wonderful pottery in a beautiful hall.

Stewart Village Hall
West End
Brightwell-cum-Sotwell

OX10 0RY

www.charliedaviesdesigns.co.uk

Instagram: /victoriasquirescreates D | R | P

10am-6pm (Sun 10-4.30pm)

6 7 8 9 10 11 12 13 14
S S M T W T F S S

72 Susan Olave OTA
Ken Organ OAS
Caroline George



Creatively inspiring textile design & paintings exhibited in a mystical Mongolian yurt.

Haddon Acre
Sires Hill nr Didcot

OX11 9BG 07721 364212

www.haddonacre.co.uk

D | R | P

11am-6pm (Thu 11am-8pm)

6 7 8 9 10 11 12 13 14
S S M T W T F S S

73 Clare Owen
| Nandi Ablett
Painting, Pottery



Mix of hand-built decorated plates, tall jars and small items with emphasis on wildlife species' extinctions. Nandi's bird and pet paintings.
42 Little Wittenham Road
Long Wittenham
OX14 4QS
01865 407654
clare.owen@arch.ox.ac.uk

W | OS | R | P

11am-5.30pm

6 7 8 9 10 11 12 13 14
S S M T W T F S S

76 Jane Duff OAS WOA
Painting, Photography



Paintings of Oxfordshire & Wales. Photographs of Svalbard, Antarctica & S. America. Enjoy teas in beautiful gardens.
The White Cottage
Little Wittenham
OX14 4RA
07974 018430
www.janeduff.co.uk
@janeduffart

W | OS | D | R | P

11am-6pm

6 7 8 9 10 11 12 13 14
S S M T W T F S S

74 Sylva Wood Centre
Wood, Painting, Textiles



Open furniture workshops, Sylva Wood School, Anglo-Saxon house, Future Forest walks. Other art. Home-made teas in Hardwood Café. Free parking.
Sylva Wood Centre
Little Wittenham Road
Long Wittenham **OX14 4QT**
01865 408018
www.sylva.org.uk/woodcentre

@sylvawoodschool

W | OS | D | R | P | T

10am-5pm

6 7 8 9 10 11 12 13 14
S S M T W T F S S

75 Clumps Orchard Arts
Painting, Sculpture



A group of six artists exhibiting a new collection entitled Synchronicity in a beautiful barn gallery.

Clumps Orchard
Little Wittenham
OX14 4RE
01865 407572

www.lizgascoigne-art.co.uk

@lizgascoigneart

W | OS | P

11am-6pm

6 7 8 9 10 11 12 13 14
S S M T W T F S S

78 Chris Ellis
Various



Original watercolours, monoprints and collages.

2 Page Furlong
Dorchester-on-Thames
OX10 7PU
07962 164600
chrisellis@hotmail.com

R | P

11am-6pm

6 7 8 9 10 11 12 13 14
S S M T W T F S S

79 Tracy Lester
| Elinor Ribeiro Beaman
Various



Impressionistic oil paintings, ceramic mosaics from recycled crockery, jewellery & greetings cards.

Whiteways, 4 Martins Lane
Dorchester-on-Thames
OX10 7JE 07890 384151
www.tracylesterart.com

@tracylesterart

W | R | P

11am-6pm

6 7 8 9 10 11 12 13 14
S S M T W T F S S

82 Caddy Attewill
Painting



Landscape paintings, mostly in watercolour, but more recently with the addition of collage. Beautiful studio in stunning location.

19 The Green, Marsh Baldon
OX44 9LJ
07790 166978

laurence.attewill@gmail.com

W | OS | R | P

11am-7pm

6 7 8 9 10 11 12 13 14
S S M T W T F S S

80 Sophia Stewart-Liberty
OAS | Isabel Fishlock
Painting



Two Dorchester artists, inspired by colour, nature and light.

66 High Street
Dorchester-on-Thames
OX10 7HN
07815 108721

sophiastewartliberty.com

@sophiaspaintings

11am-6pm

6 7 8 9 10 11 12 13 14
S S M T W T F S S

83 Robin McClelland OCG
WOA
Ceramics, Sculpture



Mostly hand-built slab-constructed ceramics, many suitable for outdoors. Bottles & flasks prominent in the exhibition.

Vintner's Lodge
2 Warborough Road
Shillingford
OX10 7SA
01865 858512

www.vintnerslodgeceramics.com

@robin_mcclelland_potter

OS | P

1pm-6pm

6 7 8 9 10 11 12 13 14
S S M T W T F S S

81 Jane Elsworth
Glass, Painting, Pottery



Land- & seascape paintings in oil & watercolour, hand-built pottery in varied glazes, fused glass panels, pictures & decorations.

13 Queen Street
Dorchester-on-Thames
OX10 7HR 07764 882019
janeelsworthart.com

@jane.elsworth

W | OS | R | P

11am-6pm

(Thu/Fri 11-8pm, Sun 10-4pm)

6 7 8 9 10 11 12 13 14
S S M T W T F S S

84 Fay Ford
Painting, Textiles, Various



Colourful joyful illustrations celebrating life in the garden. Paintings, prints, fabric, cards.

2 Copse Cottages
Shillingford Road
Wallingford
OX10 8LQ
01491 834269

www.fayford.com

@fay_ford_

OS | R | P

11am-6pm

6 7 8 9 10 11 12 13 14
S S M T W T F S S

85 Wallingford Town Centre Taster

Various



The town centre of Wallingford becomes a showcase of local art, on display in shops and businesses.

Wallingford Marketplace
Wallingford

OX10 0EG

01491 835373

www.visitwallingford.uk

Locations vary

6 7 8 9 10 11 12 13 14
S S M T W T F S S

86 The Potter's Wheel

Various



The Potter's Wheel is a working pottery studio, teaching space & artisan shop showcasing local independent artists.

34 St Martin's Street

Wallingford

OX10 0ED

www.the-potters-wheel.co.uk

Instagram /the.potters.wheel W | OS | D

10am-5pm

(Sat 6th, confirm on website)

6 7 8 9 10 11 12 13 14
S S M T W T F S S

87 Christine Bass OAS

Painting



Acrylic & mixed media paintings of the Chilterns & the Ridgeway. Showing with ceramicist Robyn Hardyman & jeweller Kate Wilkinson.

The Coach House

Castle Street, Wallingford

OX10 8DL 07986 245037

www.christinebassart.com

Instagram /christinebass.art OS | R

12pm-6pm

6 7 8 9 10 11 12 13 14
S S M T W T F S S

91 Ayres House Studios

Various



Discover many professional artists & makers working from former Rectory & multi-disciplinary studios in the heart of Wallingford.

Ayres Yard, Station Road

Wallingford **OX10 0JZ**

01865 819869

www.ayreshousestudios.co.uk

Instagram /ayreshousestudios OS | D | P

11am-4.30pm (Fri/Sat 11-6pm)

6 7 8 9 10 11 12 13 14
S S M T W T F S S

92 Geoffrey Harcourt

Painting



A selection of work from the previous year and beyond in the form of oil paintings both 'plein air' of landscapes, boats and buildings.

The Old Vicarage, Church Road

Benson **OX10 6SF**

07766 025053

www.geoffreyharcourt.com

W | R | P

11am-6pm

6 7 8 9 10 11 12 13 14
S S M T W T F S S

93 Debbie Farrell

Textiles, Photography



Modern embroidered landscapes of Oxfordshire and Cornwall. Also a series of photographs of Cuba.

Chantry House

Nolay Close

Ewelme

OX10 6HG

07957 663807

www.debbiefarrell.co.uk

Instagram /debbiefarrelldesigns P

11am-4pm

7 8 9 10 11 12 13 14
S S M T W T F S S

88 Robyn Hardyman OCG

Ceramics



Fine porcelain ceramics for everyday use and decoration. Showing with painter Christine Bass & jeweller Kate Wilkinson.

The Coach House

Castle Street

Wallingford

OX10 8DL

www.robynhardyman.com

Instagram /robyn.hardyman OS | R

12pm-6pm

6 7 8 9 10 11 12 13 14
S S M T W T F S S

89 Kate Wilkinson OCG

Jewellery



Contemporary silver and mixed media jewellery. Showing with painter Christine Bass & ceramicist Robyn Hardyman.

The Coach House

Castle Street

Wallingford

OX10 8DL

07720 291521

Instagram /katewilkinsonjewellery OS | R

12pm-6pm

6 7 8 9 10 11 12 13 14
S S M T W T F S S

90 Emma Souter

Various



At her studio at Ayres House Studios in Wallingford, Emma shares various works, creative processes and studio paraphernalia with visitors.

Ayres House Studios

Ayres Yard, Station Road

Wallingford **OX10 0JZ**

01865 819869

Instagram /emmasouterart W | OS | D

11am-4.30pm (Fri/Sat 11-6pm)

6 7 8 9 10 11 12 13 14
S S M T W T F S S

94 Michael J Amphlett

Wood



Hand-carved wooden spoons, in a beautiful selection of locally-sourced wood.

Ewelme Pottery

Parson's Lane

Ewelme

OX10 6HP

07954 369640

Instagram /atthewoodchoppersball

D | R | P

11am-6pm

6 7 8 9 10 11 12 13 14
S S M T W T F S S

95 Harriet Coleridge OCG

WOA Ceramics, Pottery, Wood



Ceramics for house and garden: porcelain, carbon trap shino and wood fired pots. Wild edge charcuterie and bread boards in elm and walnut.

Ewelme Pottery, Parson's Lane

Ewelme **OX10 6HP**

07474 714514

www.harrietcoleridge.co.uk

Instagram /harriet_coleridge_potter

OS | D | R | P

11am-6pm

6 7 8 9 10 11 12 13 14
S S M T W T F S S

96 Mary Lowry OCG

Textiles



Handwoven scarves and shawls in silk, cashmere and lambswool with vibrant colour and texture. Also handwoven linen teatowels.

Ewelme Pottery

Parson's Lane, Ewelme

OX10 6HP

07747 018306

www.mary-lowry.com

Instagram /marylowry.handweaver

OS | D | R | P

11am-6pm

6 7 8 9 10 11 12 13 14
S S M T W T F S S

97 Richard Carruthers
Painting



A retrospective of the last 10 years of Richard's work and some new works. Also open 17, 19-20, 24 & 28 May.

1 The Street
North Stoke
OX10 6BL
01491 835833

OS | P | T

11am-6pm

6 7 8 9 10 11 12 13 14
S S M T W T F S S

98 Barry Kelly
Painting



Contemporary seascape and landscape oil paintings by highly-collectible artist Barry Kelly.

South Stoke Village Hall
Cross Keys Road
South Stoke
RG8 0JT

www.bakelly.co.uk
/barrykellyartist
D | R

11am-6pm

6 7 8 9 10 11 12 13 14
S S M T W T F S S

99 Roberta Tetzner
| Nadya Derungs
Various



Abstract paintings inspired by nature and 3D pieces exploring our internal worlds.

8 Lockstile Mead
Goring-on-Thames **RG8 0AE**
07944 687097

www.robertatetzner.com
/robertatetzner
OS

11am-6pm

6 7 8 9 10 11 12 13 14
S S M T W T F S S

103 Rachel Wallace
Photography



Haunting & evocative photography. Rachel uses photography as a way of expression & understanding of ourselves & our environment. Also in Watlington (venue 135).

Studio 3, Turville Studios
Holloway Lane, Turville
RG9 6QL
07895 984799

www.racheljwallace.com
/racheljayw

W | OS | P

11am-5pm

6 7 8 9 10 11 12 13 14
S S M T W T F S S

104 Beverley Matchette-Downes
Painting, Printmaking



Fine art contemporary printmaking with 4 other diverse professional artists in the idyllic setting of Turville.

Turville Studios, Holloway Lane
Turville **RG9 6QL**
07766 711979

www.mdart.co.uk

/beverleyreverie OS | D | P

11am-5pm (Wed/Fri/Sat 11am-8pm)

6 7 8 9 10 11 12 13 14
S S M T W T F S S

105 Marie Robinson OAS
Drawing, Painting



Contemporary realism in oils specialising in still life, also inspired by the British landscape. Exhibiting in her studio.

Studio 4, Turville Studios
Holloway Lane
Turville

RG9 6QL
www.marie-robinson.com
/robinson.marie

W | OS | P

11am-5pm (Fri 11am-8pm)

6 7 8 9 10 11 12 13 14
S S M T W T F S S

100 Jayne Ford
Drawing, Painting



All welcome to Jayne's garden studio to view a wide variety of oil paintings and pastel drawings.

Summit
Goffs Hill
Crays Pond
nr Goring-on-Thames
RG8 7QD

07722 034031
www.jayneford.com
/jayneford.art

OS | R | P

11am-6pm

6 7 8 9 10 11 12 13 14
S S M T W T F S S

101 Debbie Page OCG
WOA Ceramics



Exploring the possibilities: hand-built moon jars - glaze, smoke & flame.

Lodge Gate Cottage
Wood Lane, Kidmore End
RG4 9BB
07802 347943

www.debbiepageceramics.com
/debbiepageceramics

OS | D | T

10am-5pm (Sun 11am-4pm)

6 7 8 9 10 11 12 13 14
S S M T W T F S S

102 The Maker Space
Various, Multidisciplinary



Craft workshops, supplies and café in the Oxfordshire countryside. Open until 29th May.

The Maker Space
Gangsdown Hill
Nuffield nr Henley-on-Thames
RG9 5SJ 01491 642300

www.themakerspace.co.uk
/the.maker.space

W | D | R | P | T

10am-4pm

6 7 8 9 10 11 12 13 14
S S M T W T F S S

106 Suzy Tonkinson
Painting



Suzy predominantly paints 'Faces, Figures and Fizz' in a variety of media and styles.

Unit 6, Turville Studios
Holloway Lane
Turville **RG9 6QL**
07803 004261

www.turvillestudios.co.uk
/suzytonkinson

OS | P

11am-5pm (Fri 11am-8pm)

6 7 8 9 10 11 12 13 14
S S M T W T F S S

107 Jenny Zolkwer
Ceramics



Wheel-thrown ceramics; mugs, jugs, bowls and vessels of every variety.

Turville Studios
Turville nr Henley
RG9 6QL
07743 314991

www.jennyzolkwerceramics.com
/jennyzolkwerceramics

OS | D | P | T

11am-5pm

6 7 8 9 10 11 12 13 14
S S M T W T F S S

108 Amanda Moser
Mixed Media, Sculpture



Clay sculptures for home and garden.

The Tree Barn, Greenfield Farm
Christmas Common
Watlington

OX49 5HG
07767 455370
amandalesleymoser@gmail.com

/amandamosersculptor
W | D | R | P

12pm-6pm (Thu/Fri 12-7pm)

6 7 8 9 10 11 12 13 14
S S M T W T F S S

109 Andrew Binnie

Sculpture, Wood



Sculpture from sustainably-felled local trees focussing on the internal attributes of the wood to enhance the finished piece. The Tree Barn, Greenfield Farm Christmas Common, Watlington OX49 5HG 07795 081895

www.treetopcarvings.com
@treetopcarvings
W|O|S|D|R|P|T

12pm-6pm (Thu/Fri 12-7pm)

6 7 8 9 10 11 12 13 14
S S M T W T F S S

110 Annie Monk

Painting



Colour and energy expressed in abstract and semi-abstract acrylic paintings.

The Tree Barn, Greenfield Farm Christmas Common Watlington OX49 5HG 01249 756425

www.anniemonk.co.uk
@anniemonk23
W|D|R|P|T

12pm-6pm (Thu/Fri 12-7pm)

6 7 8 9 10 11 12 13 14
S S M T W T F S S

111 Jacque Pavlosky

Glass



Unique glass sculpture for garden and interior settings. Exhibiting with the Christmas Common Artists.

The Tree Barn, Greenfield Farm Christmas Common Watlington OX49 5HG 07711 582197

www.jacquepavloskyglass.co.uk
@p_jacque W|D|R|P|T

12pm-6pm (Thu/Fri 12-7pm)

6 7 8 9 10 11 12 13 14
S S M T W T F S S

112 Jeffery Courtney

Painting



A love of how light brings forms to life and the emotional power of colour are what inspire Jeffery to paint and keep discovering.

The Tree Barn, Greenfield Farm Christmas Common Watlington OX49 5HG 07971 799637

www.courtneyart.net
W|D|R|P

12pm-6pm (Thu/Fri 12-7pm)

6 7 8 9 10 11 12 13 14
S S M T W T F S S

113 Jessica Ingram

Textiles



Beautiful hand-embroidered artwork, in a variety of historical techniques and materials.

The Tree Barn, Greenfield Farm Christmas Common Watlington OX49 5HG

@jessicaingram_embroidery
W|D|R|P

12pm-6pm (Thurs/Fri 12pm-7pm)

6 7 8 9 10 11 12 13 14
S S M T W T F S S

114 Satnam Bains

Ceramics, Glass, Pottery



Satnam is a ceramic and glass artist experimenting with textures, colours and light in nature.

The Tree Barn, Greenfield Farm Christmas Common Watlington OX49 5HG 07798 534522

www.satnambains.art
@satnambains.art
W|D|R|P

12pm-6pm (Thu/Fri 12pm-7pm)

6 7 8 9 10 11 12 13 14
S S M T W T F S S

115 Susie Bidgood WOA

Ceramics, Pottery



It is such a joy working with clay - refining shapes, smoothing curves, and using texture and colours to produce unique pieces.

The Tree Barn, Greenfield Farm Christmas Common Watlington OX49 5HG

@susiebidgoodceramics
W|D|R|P

12pm-6pm (Thu/Fri 12pm-7pm)

6 7 8 9 10 11 12 13 14
S S M T W T F S S

116 Claire Foot

Ceramics, Pottery, Sculpture



Visit a creative family, open pottery studio, shepherd's hut and sculptures in the garden.

Hampden Cottage Pyrton, Watlington OX49 5AN

07990 504674
www.littlebluebirdpottery.co.uk
@littlebluebirdpottery
O|S|D|P

12pm-5pm

6 7 8 9 10 11 12 13 14
S S M T W T F S S

117 Jen Skene

Drawing, Printmaking



Printmaking and drawings inspired by motherhood and the seasons; sketchbooks to look through; demos & workshops.

The Studio Sycamore Close Watlington OX49 5LN

jencskene@gmail.com
@jens_sketchbook
W|O|S|D|R|P|T

10am-5pm

6 7 8 9 10 11 12 13 14
S S M T W T F S S

118 Jo Wace

Painting



Vibrant figurative oil paintings: both portraits and landscapes of the local area.

The Annexe 18 Sycamore Close Watlington OX49 5LN 07725 883727

jsallywace@me.com
@jsallywace

11am-6pm

6 7 8 9 10 11 12 13 14
S S M T W T F S S

119 Valerie Green Powell

Drawing, Painting, Textiles



Artist and designer of both the fine and decorative arts.

30 Pyrton Lane Watlington OX49 5LX 01491 614142

valeriegreenpowell@icloud.com

P O|S|P

11am-6pm (Sun 11am-4pm)

6 7 8 9 10 11 12 13 14
S S M T W T F S S

120 Andrew Field

Drawing, Painting



Inspired by a love of shapes and forms in the Chiltern countryside.

St Leonard's Church Pyrton Lane Watlington OX49 5LX 07887 716327

a-field@hotmail.co.uk

@art_by_andrew_field

W|R|P

10am-5pm (Sun 12pm-5pm)

6 7 8 9 10 11 12 13 14
S S M T W T F S S

121 Antonia Glynne Jones
OAS
Various



Contemporary abstract painter, luscious paint with texture, mixed media, printmaking and collage.
St Leonard's Church
Pyrton Lane
Watlington **OX49 5LX**
07770 878497

www.antonagi.com
/antoniaglynneJones

W | R | P

10am-5pm (Sun 12pm-5pm)
6 7 8 9 10 11 12 13 14
S S M T W T F S S

122 Karen Hilton
Sculpture



An inspirational expression of an alternative cosmos in epoxy resin.
St Leonard's Church
Pyrton Lane
Watlington
OX49 5LX
/karen.hilton.140

W | R | P

10am-5pm (Sun 12pm-5pm)
6 7 8 9 10 11 12 13 14
S S M T W T F S S

123 Graham Miller
Glass



Unique colourful organic patterns in kiln-formed glass. Platters, bowls and lit panels.
St Leonard's Church
Pyrton Lane
Watlington
OX49 5LX
07858 909690
www.toccatata.net

W | R | P

10am-5pm (Sun 12pm-5pm)
6 7 8 9 10 11 12 13 14
S S M T W T F S S

124 Erica Shipley
Various



Painting, mixed media, collage, printing.
St Leonard's Church
Pyrton Lane, Watlington
OX49 5LX
07775 515906
www.ericashipley.com
/shipley_eric

W | OS | R | P

10am-5pm (Sun 12pm-5pm)
6 7 8 9 10 11 12 13 14
S S M T W T F S S

125 James Kelso
Painting



James paints in his garden shed. It's tiny. Unmissable. Expect long, long queues.
The Royal Oak
27 Gorwell
Watlington
OX49 5QB
07881 908903
www.jameskelsoartist.com
/jameskelsoartist

OS

2pm-6pm
6 7 8 9 10 11 12 13 14
S S M T W T F S S

126 Gaby Zak
Photography



Landscape photographer inspired by the natural beauty of the local area.
Watlington Wellness Clinic
1 Cuxham Road
Watlington
OX49 5JW
gzak46.wixsite.com/portfolio
/gzphoto_

W

12pm-5pm
6 7 8 9 10 11 12 13 14
S S M T W T F S S

127 Rebecca Rason
Flor Ferreira
Various



Rebecca's organic paintings and dynamic charcoal drawings alongside photography and mosaic artworks.
Watlington Wellness Centre
1 Cuxham Road, Watlington
OX49 5JW 07720 892401
www.rfrstudio.com
/rebeccarferreira

W | R | P

12pm-5pm
6 7 8 9 10 11 12 13 14
S S M T W T F S S

128 Jane Slemeck
Various



An eclectic mix of mixed media mosaics and acrylic paintings.
Watlington Wellness Centre
1 Cuxham Road
Watlington
OX49 5JW
07967 162378
www.soul-pathways.co

W

12pm-5pm
6 7 8 9 10 11 12 13 14
S S M T W T F S S

129 Fatmagul Aaltonen
Glass



A sparkling collection of fused glass inspired by the colours of the Chilterns and the Mediterranean Sea.
1 Old School Place
Gorwell, Watlington
OX49 5QH
07748 961761
www.sparkling-glass.com
/fatmagulla

W | P

11am-5pm
6 7 8 9 10 11 12 13 14
S S M T W T F S S

130 P J Blenkinsop
Jewellery



Jewellery composed of handmade polymer clay beads.
1 Old School Place
Watlington
OX49 5QH
07831 954218
pjb798@me.com

W | P

11am-5pm
6 7 8 9 10 11 12 13 14
S S M T W T F S S

131 Wendy Reed
Photography



Fine art photographic prints of local landscapes through the seasons.
1 Old School Place
Gorwell
Watlington
OX49 5QH
07500 658315
wendyreedphotography.co.uk
/wendyreedphoto

W | P

11am-5pm
6 7 8 9 10 11 12 13 14
S S M T W T F S S

132 Suri Poulos
Ceramics



Practical art: ceramic porcelain bowls, cups, plates with rich colour and intricate patterns.
1 Old School Place
Gorwell
Watlington
OX49 5QH
07730 651405
surioulosceramics.bigcartel.com
/ceramicsbysuri

W | P

11am-5pm
6 7 8 9 10 11 12 13 14
S S M T W T F S S

133 Steph Hicks | Dominic Hyman
Painting



Illustrations and landscapes inspired by the beauty of nature and the immediate environment.

Watlington Library
35 High Street
Watlington
OX49 5PZ
dominichyman.co.uk
@drawntothewilduk

W|P

10am-5pm (Sun/Wed 12-5pm)

6 7 8 9 10 11 12 13 14
S S M T W T F S S

134 Rachel Gill
Painting



Bold and colourful landscapes and seascapes. Chiltern hills, Cornwall & other windswept locations.

The Hollies
24b High Street, Watlington
OX49 5PY
07771 575052
family@fourgills.com
@rachelgillart

D

11am-5pm

6 7 8 9 10 11 12 13 14
S S M T W T F S S

135 Dee Robinson | Rachel Wallace
Photography



Personal Style by Dee; haunting and evocative images of nature by Rachel (also see venue 103 in Turville).

Watlington Club, 20 High Street
Watlington **OX49 5PY**
07703 310445
deirdrerobinsonphotography.com
@deerobinson5

W

11am-5pm

6 7 8 9 10 11 12 13 14
S S M T W T F S S

136 Caroline Hyman
Photography



Monochrome photographic images.

Watlington Club
20 High Street
Watlington
OX49 5PY
01491 638321
carolinehymanphotos.co.uk

W

11am-5pm

6 7 8 9 10 11 12 13 14
S S M T W T F S S

137 Andrew Kerr
Photography



Americana. Excerpts from a photographic odyssey through 23 states of the USA.

Watlington Club
20 High Street
Watlington
OX49 5PY
07961 351241
www.andrewkerrphotography.org
@andrewkerrphotography

W

11am-5pm

6 7 8 9 10 11 12 13 14
S S M T W T F S S

138 Maria Mademyr
Photography



Textures, shapes and patterns in nature. Exhibiting as part of the Watlington Photographers' Collective.

Watlington Club
20 High Street, Watlington
OX49 5PY
07956 448337
photography@mademyr.net

W

11am-5pm (14th 11-4pm)

6 7 8 9 10 11 12 13 14
S S M T W T F S S

139 Clare Davis OAS
Digital Art, Drawing



Subvertive use of colour and texture to illustrate everyday items.

Granary Café
18 High Street
Watlington
OX49 5PY

R

9am-3pm

6 7 8 9 10 11 12 13 14
S S M T W T F S S

140 Harriet Riddell | Jessie Green
Various



Textiles reimagined, unique stitched portraits and patchwork garments, reusing found fabrics for the home, wall and to wear.

12 High Street, Watlington
OX49 5PY
07511 510698
www.institchyou.com
@institchyou

W|D|P|T

10am-5pm

6 7 8 9 10 11 12 13 14
S S M T W T F S S

141 James Ort OAS
Ceramics, Sculpture



James Ort returns to exhibit his life-like and characterful ceramic animals.

12 High Street
Watlington
OX49 5PY
07765 980508
www.jamesort.co.uk
@james.ort

W|D

10am-5pm

6 7 8 9 10 11 12 13 14
S S M T W T F S S

142 Emma Ogilvy
Painting



British artist, Emma Ogilvy, has blended her painting skills with her love of colour, storytelling through bold abstract shapes.

12 High Street
Watlington
OX49 5PY
07565 800611
www.ogilvyart.co.uk

OS

10am-5pm

6 7 8 9 10 11 12 13 14
S S M T W T F S S

143 Jessica Sarson
Ceramics



Stoneware and porcelain thrown pots, designed as simple, tactile forms.

11 High Street
Watlington
OX49 5PZ
07752 732535
www.jesssarsonpottery.co.uk
@jesssarsonpottery

OS

11am-5pm

6 7 8 9 10 11 12 13 14
S S M T W T F S S

144 Andrea Wicks
Ceramics, Pottery



Individually thrown pottery for the home, reflecting a lifelong love of colour, texture and form.

11 High Street
Watlington
OX49 5PZ
07713 884152
folksy.com/shops/riverclaystudio
@riverclay_studio

OS

11am-5pm

6 7 8 9 10 11 12 13 14
S S M T W T F S S

145 Lino Lord
Printmaking



Mark will be exhibiting his quirky and distinctive lino prints and associated merchandise.

The Orange Bakery
10 High Street
Watlington
OX49 5PS
linolord.com
/linolordpress

12pm-5pm

6 7 8 9 10 11 12 13 14
S S M T W T F S S

146 Jackie Hughes
Painting



Contemporary paintings exhibited in the beautiful Swedish lifestyle shop Stilla Hem.

Stilla Hem
6 High Street
Watlington
OX49 5PR
07817 559532
Jackiemaryhughes@gmail.com
/jackiemaryhughes

10am-5pm

6 7 8 9 10 11 12 13 14
S S M T W T F S S

147 Tessa Powell
Painting



Oil painting on canvas.
The Italian Handbag Company
4 High Street
Watlington
OX49 5PS
07809 691531
italianhandbagcompany.co.uk
/tessapowell14

9am-5pm

6 7 8 9 10 11 12 13 14
S S M T W T F S S

151 Anne Arlidge OCG
Glass



Working with glass is a constant adventure.
Wynd House
27a Couching Street,
Watlington
OX49 5QF
01491 599116
www.assendonglass.co.uk

W | OS

11am-6pm

6 7 8 9 10 11 12 13 14
S S M T W T F S S

152 Celebrating our Creative Community
Mixed Media, Installation



Celebrating our Creative Community - with thanks to Huw Locke for the inspiration!
Town Hall
High Street
Watlington **OX49 5PU**
07776 136561
www.watlingtonart.com

NS

Open all hours

6 7 8 9 10 11 12 13 14
S S M T W T F S S

153 Caroline Butler
Painting



Paintings and drawings that capture a sense of place or a moment in time.

Town Hall
High Street
Watlington
OX49 5PU
07890 154225
caroline@carolinebutler.co.uk

D

11am-5pm

6 7 8 9 10 11 12 13 14
S S M T W T F S S

148 Neil Foreman
Drawing, Painting



Limited supply of new art work - what you see is the lifetime's work.

Robinson Sherston
1 High Street
Watlington
OX49 5PH
07973 693878
n.foreman@hicksbaker.co.uk

W

11am-5pm

6 7 8 9 10 11 12 13 14
S S M T W T F S S

149 Mark Draisey OAS
Painting



Professional portrait painter's open studio.

32 Couching Street
Watlington
OX49 5QQ
01491 614493
www.markdraisey.com
/markdraiseyportraits

OS

11am-5pm

6 7 8 9 10 11 12 13 14
S S M T W T F S S

150 Diana Stanton
Painting



Enthusiastic painter in oils.
40 Couching Street
Watlington
OX49 5QQ
01491 613515
diana.stanton@hotmail.com
/diana.stanton

10am-4pm

6 7 8 9 10 11 12 13 14
S S M T W T F S S

154 Karen Higgs
Mixed Media, Textiles



Karen uses recycled textiles to create a multi-layered approach to her artwork.

Town Hall
High Street
Watlington
OX49 5PU
07989 133798
karen.e.higgs2019@hotmail.com
/karen.higgs.artandtextiles

11am-5pm

6 7 8 9 10 11 12 13 14
S S M T W T F S S

155 Jaine McCormack
Mixed Media, Installation



Jaine led a team of local artists and creatives to make a community installation.

Town Hall
High Street
Watlington
OX49 5PU
07776 136561
www.jainemccormack.co.uk
/jainemcc.art

11am-5pm

6 7 8 9 10 11 12 13 14
S S M T W T F S S

156 Jessica Parker
Painting



Exploring the power of stillness where sky and earth meet.

Town Hall
High Street
Watlington
OX49 5PU
07812 666307
www.jparkerartist.co.uk
/jparkerpainting

11am-5pm

6 7 8 9 10 11 12 13 14
S S M T W T F S S

157 Margaret Wainwright
Ceramics



Hand-coiled sculpted ceramics inspired by ancient rocky outcrops & organic forms: some vigorous & robust, others serene & contemplative.

Watlington Town Hall
High Street, Watlington
OX49 5PY 07811 334874
margaretwainwright.com
/margaretwainwrightceramics

11am-5pm

6 7 8 9 10 11 12 13 14
S S M T W T F S S

158 Biddy Hodgkinson
Mixed Media



Biddy's work is a feast for the colourholics. Interior design projects; superyachts are her speciality.

Vine Cottage
11 Shirburn Street, Watlington
OX49 5BU
07887 960887
www.biddytheartist.com
W | OS | P

11am-5pm (Wed-Fri 11am-4pm)

6 7 8 9 10 11 12 13 14
S S M T W T F S S

159 Alexandra Browne
Ceramics



Hand-painted ceramic tiles, painted and fired at her home studio in Watlington.

Westfield House
31 Shirburn Street
Watlington
OX49 5BU
07738 302043
alexandrabrowndesign.com
/alexandra.browne W | OS

11am-4pm

6 7 8 9 10 11 12 13 14
S S M T W T F S S

163 Jules Bishop
| Maria Loring
Various.



Locally sourced plant-based inks, pigments and dyes used with various mediums.

Methodist Church
14 Shirburn Street, Watlington
OX49 5BT
07718 140057
www.julesbishop.com
/wildcoloured W | D

10am-4pm (Sun 12pm-4pm)

6 7 8 9 10 11 12 13 14
S S M T W T F S S

164 Edwina Sercombe
Drawing, Painting



A vibrant landscape and still life painter. Influenced by colour, pattern and texture with many cross-cultural references.

The ArtsHUB, Methodist Church
14 Shirburn Rd, Watlington
OX49 5BT
07939 131457
www.edwinasercombe.com
/edwinasercombe.art W | D | T

10am-4pm (Sun 12pm-4pm)

6 7 8 9 10 11 12 13 14
S S M T W T F S S

165 Jatinder Singh Durhailay Painting



Durhailay's work features in prominent collections such as MMFA, Canada, and the Museum of Art and Photography in Bangalore, India.

14 Shirburn Road
High Street, Watlington
OX49 5PY
jatindersinghdurhailay.com
/jatindersinghdurhailay

10am-4pm (Sun 12pm-4pm)

6 7 8 9 10 11 12 13 14
S S M T W T F S S

160 Michael Reed
Mixed Media, Painting



Watercolour and mixed media artist.

Westfield House
31 Shirburn Street
Watlington
OX49 5BU
07968 415311
reedarchitects@btopenworld.com
/michaelreedart
W | OS

11am-4pm

6 7 8 9 10 11 12 13 14
S S M T W T F S S

161 Andrea Brewer
Ceramics, Sculpture



Beautiful, unique handbuilt ceramic sculpture, wall art and vessels, often inspired by spirals; textures evoke natural lichens, rust and patinas on metal.

Methodist Church
14 Shirburn Street
Watlington **OX49 5BT**
07443 472659
www.abceramics.art
/abceramics.art W

10am-4pm (Sun 12pm-4pm)

6 7 8 9 10 11 12 13 14
S S M T W T F S S

162 Johanna Tagada Hoffbeck
Various



Photographs, publications and films by international artist Johanna Tagada Hoffbeck, co-founder of Journal du Thé.

Methodist Church
14 Shirburn Street
Watlington **OX49 5BT**
johannatagada.net
/johannatagada W | T

10am-4pm (Sun 12pm-4pm)

6 7 8 9 10 11 12 13 14
S S M T W T F S S

166 Guy Rose
Painting



Large paintings based on the relationship between earth, sky, sea and mythology.

The Spire and Spoke
21 Hill Road
Watlington
OX49 5AD
07876 031378

W | R | P

11am-5pm

6 7 8 9 10 11 12 13 14
S S M T W T F S S

167 Bridie O'Reilly
Mosaics



Unique handmade decorative mosaic designs inspired by and created for the garden.

The Spire and Spoke
21 Hill Road
Watlington
OX49 5AD
07786 858631
/smashing_craft

W | R | P

11am-5pm

6 7 8 9 10 11 12 13 14
S S M T W T F S S

168 Patricia Warrenner
Painting

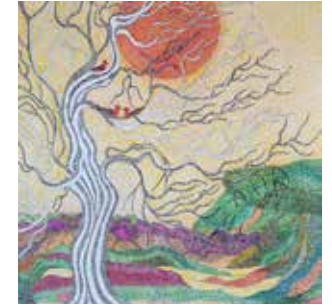

Unique sensitive pointillist paintings inspired by nature.

Hill View House
5 Watcombe Road
Watlington
OX49 5QJ

11am-4pm

6 7 8 9 10 11 12 13 14
S S M T W T F S S

169 Brenda Bradford
Textiles



Textiles inspired by reflections and spaces, countryside, gardens and cityscapes, mists and stars.
Hill View House
5 Watcombe Road
Watlington
OX49 5QJ
brendabradfordtextiles.wordpress.com

11am-4pm

6 7 8 9 10 11 12 13 14
S S M T W T F S S

170 Gerry Coles OAS
Printmaking



Beautiful, bold, colourful linocut prints, inspired by British wildlife, countryside and the changing seasons.
St Edmund Campion Church
2 Watcombe Road, Watlington
OX49 5QJ
07875 753709
www.gerrycolesprints.co.uk
/gerrycolesprints W | R | P

11am-5pm

6 7 8 9 10 11 12 13 14
S S M T W T F S S

171 Kay-Marie Taylor-Duke
Miscellaneous, Photography



Bespoke decoupage where it's least expected. Collage and some photography.
St Edward Campion Church
2 Watcombe Road
Watlington **OX49 5QJ**
07799 888855
www.powlettjones.com
/powlettjones W | R | P

11am-5pm

6 7 8 9 10 11 12 13 14
S S M T W T F S S

172 Maggie Levien
Painting



Inspired by colour and light: still life, landscapes and seascapes in oil.
St Edmund Campion Church
2 Watcombe Road
Watlington
OX49 5QJ
07940 536494
maggielevien@gmail.com
/maggielevien

W | D | R | P

11am-5pm

6 7 8 9 10 11 12 13 14
S S M T W T F S S

173 Christine LeHeup
Ceramics, Photography



Creative photography and hand crafted, individual ceramics.
St Edmund Campion Church
2 Watcombe Road
Watlington
OX49 5QJ
07914 988012
www.christineleheup.com

W | R | P

11am-5pm

6 7 8 9 10 11 12 13 14
S S M T W T F S S

174 Joanne Lillywhite
Painting



Modern landscapes, exploring light and patterns. Uplifting & vibrant. Warm welcome. Parking plentiful.
St Edmund Campion Church
2 Watcombe Road
Watlington
OX49 5QJ
www.jolillywhiteart.co.uk
/jolillywhiteart W | D | R | P

W | D | R | P

11am-5pm

6 7 8 9 10 11 12 13 14
S S M T W T F S S

Exquisite collection of local art
at the heart of quintessential Cotswold

Forge Gallery at Wychwood
The Green, Ascott-under-Wychwood
Ox76AB (Venue 275)

www.forgeatwychwood.co.uk
ForgeGalleryAtWychwood
gallery@ForgeAtWychwood.co.uk

13-21 May: 11am-6pm except
Fri 19 & Sat 20: 1pm-8pm
22 May -: Thu-Sun: 1pm-6pm

The Gallery
BURFORD
GARDEN CO

Currently showing mixed media artists
focused on nature, curated by Nigel Johnson,
Director of Burford Garden Co.

**NOW ACCEPTING NEW ARTISTS
FOR THE 2023 SEASON**

Burford Garden Company, Shilton Road,
Burford, Oxfordshire OX18 4PA
www.burford.co.uk 01993 823117 info@burford.co.uk
@burfordgallery



WISE INVESTMENT

PLANNING FOR LIFE

OUR FINANCIAL EXPERTISE LEAVES YOU TO ENJOY THE THINGS THAT REALLY MATTER.



Investment Management

Retirement Planning

Inheritance Tax Planning

Personal, Family & Business Protection

Tax Planning & Trusts

Employee Owned | Holistic Service | Based in Chipping Norton

The market value of investments, and any income paid, may go down as well as up and is not guaranteed. Past performance is not a guide to future performance.

Please get in touch on [01608 695 100](tel:01608695100) or visit www.wiseinvestment.co.uk

Wise Investment is a trading brand of Wise Investments Limited. Wise Investments Limited is authorised and regulated by the Financial Conduct Authority. FCA no. 230553. Registered in England 4970458.

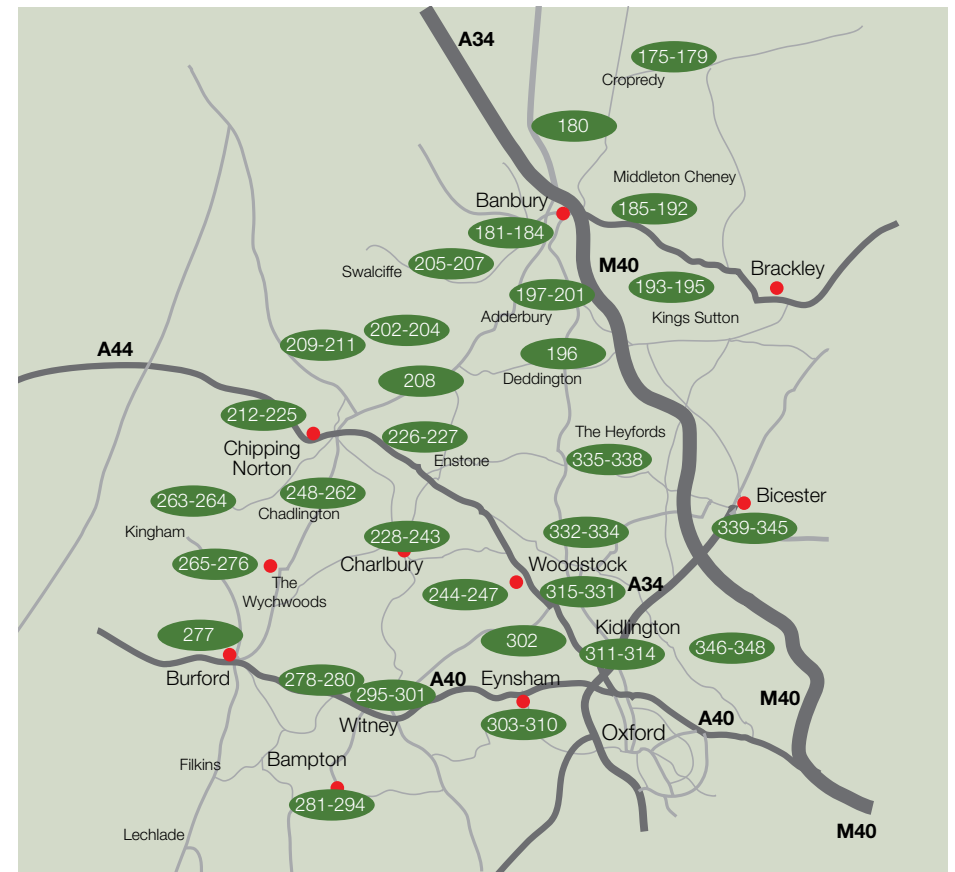

NORTH & WEST OXFORDSHIRE 13-21 MAY 2023

Search our map

This map provides only very approximate guidance. You can see all these venue locations – and a few more – on www.artweeks.org/festival/map



Additional Information

Visit the Artweeks website to see further details, artist portfolios and to check for any changes to venue opening hours before travelling.

Local Area Trails

Some groups of artists, coordinated by local volunteer organisers, have put together more detailed trail maps to help you navigate from venue to venue. Many of these can be downloaded at www.artweeks.org

Also visit our on-line showcase at

 www.artweeks.org

175 Sue Frances
| Ian Staples
Drawing, Painting, Textiles



A vibrant display of colour and texture from these two experienced artists.

Acer Studio
The Old Wharf
Appletree Lane, Cropredy
OX17 1PZ
01295 758438
stitchsuex@gmail.com W | OS | P

1pm-6pm

13 14 15 16 17 18 19 20 21
S S M T W T F S S

176 Lockbund Gallery
| Ian Staples
Mixed Media, Sculpture



Exhibition of sculpture by New Zealand artist Simon Allison.

Lockbund Gallery
Appletree Lane
Cropredy
OX17 1PZ
01295 758066
www.lockbundgallery.com
/lockbundgallery
W | P

10am-4pm

13 14 15 16 17 18 19 20 21
S S M T W T F S S

177 Bobbie Seagroatt
| Geoff Jeal
Painting, Sculpture



Contemporary figurative and semi-abstract paintings & contemporary abstract bronze sculptures.

The Flat, Prescote Manor
Cropredy **OX17 1PF**
07941 619992
www.bobbieseagroatt.com
/bobbieseagroatt W | OS | R | P

11am-6pm

13 14 15 16 17 18 19 20 21
S S M T W T F S S

181 Banbury Artists' Co-operative
Various



Original artworks, prints, jewellery, sculpture, pottery, textiles, glassware, millinery and homeware.

Church Lane Gallery
3 Victory Buildings, Church Lane
Banbury **OX16 5LT**
07922 471173
www.churchlanegallery.co.uk
W | P

10am-5pm

13 14 15 16 17 18 19 20 21
S S M T W T F S S

182 Belinda Moore
| Susan Andrews
Various



Original work including painting, jewellery and mixed media depicting contrasting ways of using dynamic colour for effect.

Plum Gallery, 20 Parsons Street
Banbury **OX16 5LY**
01295 574809
www.plumgalleryandprinting.com
/dotsenough63

11am-6pm

13 14 15 16 17 18 19 20 21
S S M T W T F S S

183 Tom Eden
| Nadia Birkbeck
Various



Work responding to the urban environment using mixed media.

Plum Gallery
20 Parsons Street
Banbury
OX16 5LY
01295 574809
www.plumgalleryandprinting.com
/nadiarossbeck

11am-6pm

13 14 15 16 17 18 19 20 21
S S M T W T F S S

178 Juliet Banks
Multidisciplinary, Printmaking



An exhibition responding to contemporary landscape, through processes which demonstrate how art can be made in and of the land.

Home Farm House
Williamscot, nr Banbury
OX17 1AD 07773 652918
www.julietbanks.co.uk
/juliet.banks OS | D | P

2pm-5pm (Wed/Fri by appt)

13 14 15 16 17 18 19 20 21
S S M T W T F S S

179 Julie Herd
Various



Julie produces art on paper and canvas using eco printing and expressive paint techniques.

Cannons Yard
Williamscot
nr Banbury
OX17 1AB
07940 590907
/julieherd

W | P | T

12pm-3pm

13 14 15 16 17 18 19 20 21
S S M T W T F S S

180 Jenny Eadon
Painting



Paintings and drawings in a beautiful garden and studio setting - easy access.

Church Close House
Church Close
Great Bourton, nr Banbury
OX17 1RW
07967 122139
www.jennyeadon.co.uk
W | OS | R | P

11am-6pm

13 14 15 16 17 18 19 20 21
S S M T W T F S S

184 Meg Hiorns at The Mill Arts Centre
Digital Art, Painting



Joyful powerful works by an illustrator who combines vibrant colours with feminist themes.

Runs 6-27 May, closed Suns.
The Mill Arts Centre
Spiceball Park Road, Banbury
OX165QE 01295 279002
www.themillartscentre.co.uk
/scribbles_with_meg W | R | P

9.30am-4.30pm

13 14 15 16 17 18 19 20 21
S S M T W T F S S

185 Rachel Cronin
Painting



A collection of atmospheric abstract landscape paintings in acrylic & mixed media. Also open 22&23rd.

The Heseltine Gallery
Chenderit School, Archery Road
Middleton Cheney **OX17 2QR**
07966 082130
www.rachelcroninartist.com
/rachelannecronin W | P

10am-4pm

13 14 15 16 17 18 19 20 21
S S M T W T F S S

186 The Heseltine Gallery
Various



Showing artists selected at Heseltine Open exhibitions: Rachel Cronin, Sarah B Smith, Mia Parkinson, Caroline Nixon & Sue Clayton. Also open 22&23rd.

The Heseltine Gallery
Chenderit School
Archery Road
Middleton Cheney
OX17 2QR
01295 711567
theheseltinegallery.org.uk
/theheseltinegallery

W | P

10am-4pm

13 14 15 16 17 18 19 20 21
S S M T W T F S S

187 Penny Varley
Ceramics



Landscape-inspired ceramics using texture form and colour. The Barn @ The New Inn 45 Main Road, Middleton Cheney **OX17 2ND** 01295 680700

www.pennyvarleyceramics.co.uk
[/pennyvarleyceramics](https://www.instagram.com/pennyvarleyceramics)

W | D | R | P
11am-5pm
(Preview Fri 12th 5-8.30pm)

13 14 15 16 17 18 19 20 21
S S M T W T F S S

188 Anya Simmons
Painting

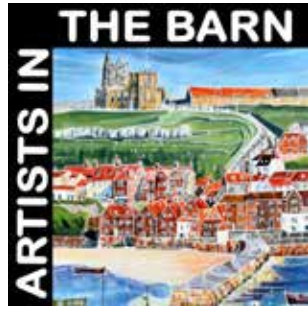

An eclectic collection of original seascape and landscape paintings, giclée prints, slate pictures and coasters. The Barn @ The New Inn 45 Main Road, Middleton Cheney **OX17 2ND** 01926 640812

www.anyasimmons.co.uk
[/anyasimmonsart](https://www.instagram.com/anyasimmonsart)

W | D | R | P
11am-5pm
(Preview Fri 12th 5-8.30pm)

13 14 15 16 17 18 19 20 21
S S M T W T F S S

189 Lis Mann
Mixed Media



Mixed media with fabric and paper, stencil and stitch. Exhibiting with 5 other talented artists in this beautiful setting. The Barn @ The New Inn 45 Main Road, Middleton Cheney **OX17 2ND** 07752 584586

www.lismandesigns.com
[/lismandesigns](https://www.instagram.com/lismandesigns)

W | D | R | P
11am-5pm
(Preview Fri 12th 5-8.30pm)

13 14 15 16 17 18 19 20 21
S S M T W T F S S

193 King's Sutton Collective
Various



Ten artists exhibiting painting, textiles and jewellery in a beautiful church. St Peter & St Paul's Church The Square, King's Sutton nr Banbury **OX17 3RJ** 07866 812776

jackie.bradley@gmail.com

W | R | P
11am-5pm (Sun 12.30-5pm)

13 14 15 16 17 18 19 20 21
S S M T W T F S S

194 Margot Bell OPC
Painting, Printmaking



Landscapes in oils and various woodcut prints in large garden studio in beautiful location near the church. Bell House 5 The Square King's Sutton **OX17 3RQ** 01295 811166

www.firedupstudios.co.uk
[/helenwoolnerceramics](https://www.instagram.com/helenwoolnerceramics)

O | S | P
11am-4pm

13 14 15 16 17 18 19 20 21
S S M T W T F S S

195 Helen Woolner
Ceramics, Sculpture



A selection of raku, pit-fired & stoneware ceramics, decorative & functional ware. 1 Astrop Road King's Sutton **OX17 3PG** 07775 512141

www.firedupstudios.co.uk
[/helenwoolnerceramics](https://www.instagram.com/helenwoolnerceramics)

O | S | D | T
11am-5pm

13 14 15 16 17 18 19 20 21
S S M T W T F S S

190 Sharon Highway
Paper, Textiles



Hand-bound leather journals lined with beautiful papers & tactile cork journals which are vegan, eco-friendly & sustainable. The Barn @ The New Inn 45 Main Road, Middleton Cheney **OX17 2ND** 07966 207318

thebritishcraftshouse.co.uk/shop/malloryjournals

W | D | R | P
11am-5pm
(Preview Fri 12th 5-8.30pm)

13 14 15 16 17 18 19 20 21
S S M T W T F S S

191 Martin Damen
Wood



Maker of hand-carved spoons and bowls. The Barn @ The New Inn 45 Main Road Middleton Cheney **OX17 2ND** 01295 758519

www.martindamen.com
[/mpdamen](https://www.instagram.com/mpdamen)

W | D | R | P | T
11am-5pm
(Preview Fri 12th 5-8.30pm)

13 14 15 16 17 18 19 20 21
S S M T W T F S S

192 Melanie Charles
Painting



Bright bold and colourful animal art painted in a modern and contemporary style. Eye-catching art for your home. The Barn @ The New Inn 45 Main Road, Middleton Cheney **OX17 2ND** 07803 598444

www.melaniecharlesartist.co.uk
[/melaniecharlesartist](https://www.instagram.com/melaniecharlesartist)

W | D | R | P
11am-5pm
(Preview Fri 12th 5-8.30pm)

13 14 15 16 17 18 19 20 21
S S M T W T F S S

196 Jo C Stroke of a Brush | Deborah Hunt | Emily Fermor
Various



Intimate venue bursting with creativity from Stroke of a Brush, EF Jewellery & Doodledash Vintage & Home. Deddington Arms Hotel Horsefair, Deddington **OX15 0SH** www.strokeofabrush.co.uk www.jewelsfromem.co.uk

[/doodledashhome](https://www.instagram.com/doodledashhome) D | P

10am-4pm (Sat/Sun 9-4pm)

13 14 15 16 17 18 19 20 21
S S M T W T F S S

197 Alison Morris
Jewellery



Silver jewellery. Exhibiting with Phillip Dove (stained glass) and Neil Butterfield (painting). Parking nearby at The Green. Groom's Lodge Oxford Road, Adderbury **OX17 3NF** 07891 084005

www.alisonmorrisejewellery.com
[/alisonmorrisejewellery](https://www.instagram.com/alisonmorrisejewellery)

11am-6pm

13 14 15 16 17 18 19 20 21
S S M T W T F S S

198 Phillip Dove
Glass



Stained glass. Exhibiting with Alison Morris (jewellery) & Neil Butterfield (painting) Parking nearby at The Green. Groom's Lodge Oxford Road Adderbury **OX17 3NF** 07974 821864

www.phillipdove.co.uk

11am-6pm

13 14 15 16 17 18 19 20 21
S S M T W T F S S

199 Neil Butterfield OAS

WOA
Painting

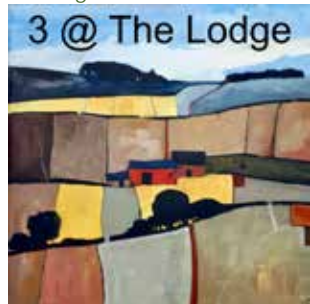

Landscapes. Still lifes. Exhibiting with Phillip Dove (stained glass) & Alison Morris (jewellery). Parking nearby at The Green Groom's Lodge Oxford Road, Adderbury **OX17 3NF** 07800 658859 www.neilbutterfieldart.co.uk

11am-6pm
13 14 15 16 17 18 19 20 21
S S M T W T F S S

200 Adderbury Artists

Various



Painting, ceramics, stone-carving, textiles, papier maché, photography and more. 17 artists in beautiful church. Refreshments at weekends. St Mary's Church Adderbury **OX17 3LR** 07719 697446

W | R
11am-6p (Sun 21st 12-5pm)
13 14 15 16 17 18 19 20 21
S S M T W T F S S

201 Belinda Ellis

Painting



Abstract paintings on canvas, linen and paper using oil, acrylic and watercolour paint and charcoal. St Mary's Lodge Church Street Bloxham **OX15 4ES** 01295 720302 www.belindaellis.co.uk OS | R

2pm-6pm or by appt
13 14 15 16 17 18 19 20 21
S S M T W T F S S

202 Ronny Loxton

Painting



Watercolour and acrylic paintings from nature in Ronny's new studio. Little Owl Studio at Stoneleigh Cottage, Horton Lane Milcombe, nr Banbury **OX15 4RG** 07882 205347 www.ronnyloxton.com Instagram /ronnyloxton OS | D | R | P | T

10am-6pm
13 14 15 16 17 18 19 20 21
S S M T W T F S S

203 Cliff Kinch

Photography



Beautifully-captured images local to Oxfordshire as well as from further afield. Old Well House Main Road, Milcombe nr Banbury **OX15 4RR** 07768 724724 www.cliffkinchphotography.co.uk Instagram /cliffkinchphotography

W | R | P
11am-6pm
13 14 15 16 17 18 19 20 21
S S M T W T F S S

204 Thomas Winter

Drawing, Painting



Artist & illustrator with a passion for equine & practice including portrait, landscape & animals. Enjoy this rural Oxfordshire village. The Village Hall, School Lane Wigginton **OX15 4JX** www.thomaswinterart.co.uk Instagram /thomaswinterart

W | OS | D | R | P
10am-6pm (Mon-Thu 11-4pm, Fri 10-8pm)
13 14 15 16 17 18 19 20 21
S S M T W T F S S

205 Nigel Fletcher

Painting



A very popular exhibition open for two weeks from 13th to 29th May. Swalcliffe Village Hall Swalcliffe nr Banbury **OX15 5EQ** 07792 657248 nigel@nigel-fletcher.co.uk W | D | R

10am-6pm
13 14 15 16 17 18 19 20 21
S S M T W T F S S

206 The Stour Artists & Makers @ Temple Mill Loft

Various



Wood, jewellery, mixed media art, artist blacksmiths, & pottery against the backdrop of the first mill on the Stour. Temple Mill, Sibford Gower (on Hook Norton to Sibford Gower Road) nr Banbury **OX15 5DA** 07580 597042 at-temple-mill.co.uk Instagram /templemillloft

R | P
10am-5pm
13 14 15 16 17 18 19 20 21
S S M T W T F S S

207 William Gray

Photography



Discover the beauty of the Cotswolds through the eyes of an award-winning photographer, plus images from Cornwall, the Lakes and worldwide. Barnes Cottage, Main Street Sibford Gower **OX15 5RT** 07378 384692 D | R | P | T www.william-gray.co.uk

11am-6pm (Thu/Fri 11am-8pm, Sun 10am-4pm)
13 14 15 16 17 18 19 20 21
S S M T W T F S S

208 Jane Abbott OCG

Painting, Textiles



Watercolours, calligraphy, woolly sculptures, felted pictures featuring wildlife, nature, landscapes and magical beasts! Also open 28 & 29th. Grange Farm, Church End Swerford nr Chipping Norton **OX7 4AX** 07890 744893 oxfordshireartandfelt@gmail.com OS | D | R | P | T

11am-4.30pm
13 14 15 16 17 18 19 20 21
S S M T W T F S S

209 The Stour Artists & Makers @ Tyte Tap

Various

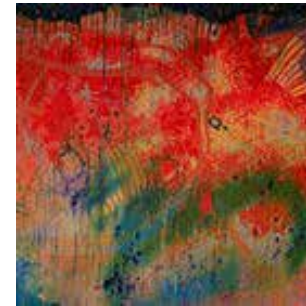

Eight talented artists from different disciplines including ceramics, furniture, glass, jewellery, photography & sculpture in stunning village setting. Tyte Tap House Tyte End, Great Rollright **OX7 5RU** 07710 385032 www.janesphotography.com P

11am-5pm
13 14 15 16 17 18 19 20 21
S S M T W T F S S

210 Anuk Naumann OAS

Glass, Painting



A celebration in paintings and glass of thirty years in a garden. The Shrubbery South End Great Rollright **OX7 5RG** 01608 737077 www.anuknaumann.co.uk Instagram /anuknaumann

OS | P
11am-6pm
13 14 15 16 17 18 19 20 21
S S M T W T F S S

211 Rollright Rebels

Various



A welcoming friendly group of 10 talented artists & crafters, & tea & cake.
Great Rollright Village Hall
High Street
Great Rollright
OX7 5RH
01608 730268

W | R | P

11am-6pm

13 14 15 16 17 18 19 20 21
S S M T W T F S S

214 Selma Stagg OCG

Jewellery



Colourful handmade porcelain and sterling silver jewellery exhibited in home studio. Old designs at reduced prices.
9 Rockhill Farm Court
Chipping Norton
OX7 5AU
01608 646998
selmastagg@googlemail.com
OS | P

11am-6pm

13 14 15 16 17 18 19 20 21
S S M T W T F S S

212 Melanie Wright

Drawing, Painting



Artist /private tutor. Landscape, equestrian & portrait paintings/ drawings. Working studio display incl. sketchbooks. Also open 22nd.
33 Spring Street
Chipping Norton
OX7 5NN
01608 643546
www.melaniewrightartist.co.uk

OS | T

11am-4pm

13 14 15 16 17 18 19 20 21
S S M T W T F S S

215 Douglas Tausik Ryder | Rachael Pease | Tadashi Moriyama

Various



Douglas: large scale wooden sculptures. Tadashi: miniature painting & animation. Rachael: surreal landscape drawings & prints.
1&2 Station Road, Station Yard
Industrial Estate, Chipping Norton
OX7 5XN
www.douglastausikryder.com
www.rachaelpease.com OS | P

Sat/Sun 11am-4pm, Mon-Fri by appt

13 14 15 16 17 18 19 20 21
S S M T W T F S S

213 Caroline Chappell

Painting



Colourful abstract and semi-abstract paintings inspired by the local landscape, in a working studio. (Also in Bodicote-search venue 518 on-line) W | OS | D | T
Unit 4, Hardings Yard
Albion Street, Chipping Norton
OX7 5BL 07902 813527
www.carolinechappell.co.uk
/carolinechappellart

W | R | P

11am-6pm

13 14 15 16 17 18 19 20 21
S S M T W T F S S

216 Chipping Norton School

Miscellaneous

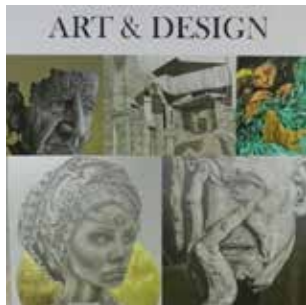

Art on display from Chipping Norton School GCSE and A-level students.
The Great Barn
Chalford Park Barns
Oxford Road, Chipping Norton
OX7 5QR
chipping-norton.oxon.sch.uk
W | R | P | NS

10.30am-5pm

13 14 15 16 17 18 19 20 21
S S M T W T F S S

217 Evelyn Baxter

Glass



Striking fused art glass designs inspired by light and colour.
Wise Investment, The Great Barn
Chalford Park Barns
Oxford Road
Chipping Norton
OX7 5QR
www.eviebglass.co.uk
/eviebglass

W | R | P | T

10.30am-5pm

13 14 15 16 17 18 19 20 21
S S M T W T F S S

220 Tim Labuscagne

Painting, Paper



Tim is a watercolour artist inspired by nature.
Wise Investment, The Great Barn
Chalford Park Barns
Oxford Road
Chipping Norton
OX7 5QR
07920 044458
/tim_labuscagne_watercolours
W | R | P

10.30am-5pm

13 14 15 16 17 18 19 20 21
S S M T W T F S S

218 Rosemary Atkins

Painting, Printmaking



Rosie's work comes from the natural world, chosen and interpreted through the medium of a lino cut or as a painting.
Wise Investment, The Great Barn
Chalford Park Barns
Oxford Road
Chipping Norton
OX7 5QR
01608 643471
www.rosemaryatkins.co.uk

W | R | P | T

10.30am-5pm

13 14 15 16 17 18 19 20 21
S S M T W T F S S

221 Caroline Nixon

Textiles



Botanically printed and naturally dyed textiles: wearable art, wall art & home textiles.
Wise Investment, The Great Barn
Chalford Park Barns, Oxford Road, Chipping Norton
OX7 5QR
07557 022531
handmadetextilesbycaroline.co.uk
/handmadecaroline W | R | P | T

10.30am-5pm

13 14 15 16 17 18 19 20 21
S S M T W T F S S

219 Rosie Colvin

Jewellery



Unique silver jewellery incorporating pebbles, shells, sea glass, fossils, semi-precious stones and felt.
Wise Investment, The Great Barn
Chalford Park Barns
Oxford Road, Chipping Norton
OX7 5QR 07813 579456
www.rosiecolvin.com W | R | P | T
/rosiecolvinjewellery

W | R | P | T

10.30am-5pm

13 14 15 16 17 18 19 20 21
S S M T W T F S S

222 Debbie Page OCG WOA

Ceramics



Handbuilt moon jars with raku & smoke-on-glaze decoration.
Wise Investment, The Great Barn
Chalford Park Barns, Oxford Road, Chipping Norton
OX7 5QR
07802 347943
www.debbiepage.co.uk
/debbiepageceramics W | R | P

10.30am-5pm

13 14 15 16 17 18 19 20 21
S S M T W T F S S

223 Vivien Sieber
Ceramics, Pottery



Hand-thrown functional ceramics to use and enjoy. Wise Investment, The Great Barn Chalford Park Barns Oxford Road Chipping Norton **OX7 5QR** 07710 170084 www.vivspots.com /siebervivien

W | R | P

10.30am-5pm								
13	14	15	16	17	18	19	20	21
S	S	M	T	W	T	F	S	S

224 Jane Stillwell
Photography



Abstract expressionism photography. Wise Investment, The Great Barn Chalford Park Barns Oxford Road Chipping Norton **OX7 5QR** 07710 385032 www.janesphotography.com

W | R | P

10.30am-5pm								
13	14	15	16	17	18	19	20	21
S	S	M	T	W	T	F	S	S

225 Verna Wass
Textiles



A vibrant collection of couture millinery in silk, fur felt and parasol, richly embellished with beading, ribbon work and feathers. Wise Investment, The Great Barn Chalford Park Barns, Oxford Rd, Chipping Norton **OX7 5QR** 01295 758222 verna.wass@btinternet.com /vernawass

W | R | P

10.30am-5pm								
13	14	15	16	17	18	19	20	21
S	S	M	T	W	T	F	S	S

229 Catherine Binnie OAS
Painting, Sculpture



Railway studios: sculpture, painting, drawing, details of stone-carving workshops, three minutes from Charlbury station. Railway Studios Forest Road, Charlbury **OX7 3HH** 07450 313032 www.catherinebinnieartist.com /binniecathy W | OS | D | R | P | T

11am-6pm								
13	14	15	16	17	18	19	20	21
S	S	M	T	W	T	F	S	S

230 Martha Evans
Photography, Pottery



Wheel thrown tableware and colourful photographic abstract giclee prints. Railway Studios Forest Road Charlbury **OX7 3HH** www.marthaevans.me

W | OS | R | P | T

11am-5pm (Fri 1pm-6pm)								
13	14	15	16	17	18	19	20	21
S	S	M	T	W	T	F	S	S

231 Maureen Sparling
Painting, Sculpture



Watercolours in the Garden Room, greetings cards and stone carvings in the garden. Forest Cottage Church Lane Charlbury **OX7 3PX** 07779 779121 www.maureensparling.co.uk /maureensparling OS

11am-6pm								
13	14	15	16	17	18	19	20	21
S	S	M	T	W	T	F	S	S

226 Tamsin Levene
| Jane Cassidy
Ceramics, Painting



Tamsin's ceramics including raku-fired pots; Jane's colourful oil paintings inspired by travel & abstract still life. Dower House Cottage Dunthorp Road, Heythrop **OX7 5TL** 07795 262470 www.tamsinlevineceramics.com www.janecassidyart.com OS | P

11am-6pm								
13	14	15	16	17	18	19	20	21
S	S	M	T	W	T	F	S	S

227 Andrea Bates OAS
Painting



Paintings in oils, pastels and watercolours. All work to be sold in aid of Ukraine. Hillside Oxford Road Enstone **OX7 4NE** 01608 677231 www.andreabates.co.uk

OS

11am-6pm								
13	14	15	16	17	18	19	20	21
S	S	M	T	W	T	F	S	S

228 Sarah Pulvertaft
Jewellery



Visit the workshop where Sarah makes her kinetic jewellery. The Workshop Ranger's Lodge Charlbury **OX7 3HL** 07914 582688 www.sarahpulvertaft.com /sarahpulvertaft

OS | P

11am-6pm								
13	14	15	16	17	18	19	20	21
S	S	M	T	W	T	F	S	S

232 St Mary's Church
Artists Various



A variety of exciting new works including paintings, prints, weaving, printmaking, ceramics and paper-cut creations. St Mary's Church Church Lane, Charlbury **OX7 3PX** 07929 401492 www.cj-art.co.uk /cathrynjeff W

10am-6pm (Sun 12pm-4pm)								
13	14	15	16	17	18	19	20	21
S	S	M	T	W	T	F	S	S

233 Cathryn Jeff
Mixed Media, Painting



Exciting new vibrant landscape, seascape and woodland paintings, including new 3D art. St Mary's Church Church Lane Charlbury **OX7 3PX** 07929 401492 www.cj-art.co.uk /cathrynjeff W

10am-6pm (Sun 12pm-4pm)								
13	14	15	16	17	18	19	20	21
S	S	M	T	W	T	F	S	S

234 Briony Lawson OAS
Sculpture



Images in clay, wood and stone, reflecting the new King's interest in gardening. Gothic House Church Street Charlbury **OX7 3PP** 01608 811483 www.brionylawson.com W | OS

12pm-6pm								
13	14	15	16	17	18	19	20	21
S	S	M	T	W	T	F	S	S

235 Isabel Knowland
Printmaking, Sculpture



Prints, printmaking demonstrations and sculpture in the garden.
Royal Oak Press
Church Street
Charlbury
OX7 3PS
07788 174785
www.isabelknowland.com

W | OS | D | T

11am-6pm

13 14 15 16 17 18 19 20 21
S S M T W T F S S

236 Anthony Lloyd
Printmaking, Sculpture



Prints, printmaking demonstrations and sculpture in the garden.
Royal Oak Press
Church Street
Charlbury
OX7 3PS
07729 777751
www.anthonylloyd.co.uk

W | OS | D | T

11am-6pm

13 14 15 16 17 18 19 20 21
S S M T W T F S S

237 Di Gold
| Jenny Haxworth
| Mary Ann Robertson
Glass, Pottery



A working stained glass and pottery studio in a walled garden setting.
Barn Studio, Lindsell House
Sheep Street, Charlbury
OX7 3RR
07891 958142

11am-6pm

13 14 15 16 17 18 19 20 21
S S M T W T F S S

241 Sue Rangeley
Textiles



Artistic embroideries, botanical artwork, and design portfolios exhibited in inspiring garden studio.
Egypt
The Playing Close
Charlbury
OX7 3QP
07596 441503
www.suerangeley.co.uk

OS

12pm-5pm

13 14 15 16 17 18 19 20 21
S S M T W T F S S

242 Elaine Kazimierczuk
Drawing, Painting



Vibrant semi-abstract paintings inspired by the natural world; occasional portraits.
14 Hill Close
Charlbury
Chipping Norton
OX7 3SY
07949 382555
www.elainekazimierczuk.com
/elainekazimierczuk

OS | P

11am-6pm (Tue/Wed by appt only)

13 14 15 16 17 18 19 20 21
S S M T W T F S S

243 Jon Mackay OPC
Printmaking

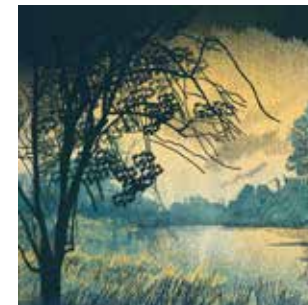

Silk screen prints based in poetry and landscapes.
7 Hill Close
Charlbury
OX7 3SY
www.jonmackay.org
/jonmackay73

D | T

11am-6pm

13 14 15 16 17 18 19 20 21
S S M T W T F S S

238 Alice Pryce
Painting



Original large-scale painted stripes in glorious colours on wonderful handmade paper.
Chloe's
Alder House
Market Street
Charlbury
OX7 3PH
07747 031152
alicepryce22@gmail.com
/artbyalice.p

R

11am-5pm

13 14 15 16 17 18 19 20 21
S S M T W T F S S

239 Patricia Freeman
| Jane Crane
Various



Two artists, a painter & a silversmith and figurative clay modeller; both stone carvers.
Sculpture in the garden.
Flowerpot
Market Street, Charlbury
OX7 3PH
07554 018691
www.janecrane.com

OS | R

10am-5pm

13 14 15 16 17 18 19 20 21
S S M T W T F S S

240 David Pollock
Painting



Atmospheric and colourful paintings and drawings, inspired by people and places near and far.
The Lawn
Market Street
Charlbury
OX7 3PJ
07590 486671
www.davidpollockartist.co.uk
/davidpollock1000

OS | D | R

11am-6pm

13 14 15 16 17 18 19 20 21
S S M T W T F S S

244 Claire Fyfe-Jackson
Various



Unique designer jewellery with semi-precious stones. Recycled metal flowers and paintings too.
Sarts Cottage
The Ridings
Stonesfield
OX29 8EA
01993 898327
clairepote16@hotmail.com
/clairefyfejackson

11am-6pm

13 14 15 16 17 18 19 20 21
S S M T W T F S S

245 Lisa Lee
Glass



Cotswold Glass Creations: unique and practical kiln formed glass art handcrafted by Lisa in her garden studio.
Tryfan House
3 Pickett Piece
Stonesfield
OX29 8FH
07837 172120
www.cotswoldglasscreations.com
/cotswold_glass_creations

OS | P | T

11am-6pm

13 14 15 16 17 18 19 20 21
S S M T W T F S S

246 Wilcote Arts
Various



Explore the work of 15 artists at Wilcote Arts in a beautiful rural setting. Visit the exhibition space and individual studios.
Wilcote Arts
Hunts Copse, Wilcote Riding
OX7 3DX
07800 515952
wilcoteart.wordpress.com
/wilcote_arts

OS | P

11am-5pm

13 14 15 16 17 18 19 20 21
S S M T W T F S S

247 Julia Ogborne WOA
Painting



Vibrant and joyful abstract acrylic landscapes. Exhibited with handmade polymer clay jewellery in delightful Cotswold home. Hawthorn Cottage, Witney Road Finstock nr Charlbury
OX7 3DE
07502 111815
julijaneart.com
/julijaneart

D | P

11am- 5pm

13 14 15 16 17 18 19 20 21
S S M T W T F S S

248 Waywood
Furniture



Designers and makers of contemporary furniture, Waywood create pieces that inspire, function and delight beyond expectations. Waywood, East End, Chadlington
OX7 3LT
01608 676433
www.waywood.co.uk
/waywoodbespoke

OS | P

11am-6pm

13 14 15 16 17 18 19 20 21
S S M T W T F S S

249 Rebecca Abrey OAS
Painting



A range of still life, landscape and abstract paintings by this popular artist. Studio sale on prints and cards. The Studio at The Vicarage Church Road Chadlington
OX7 3LY
01608 676777
www.rebeccaabrey.co.uk

W | OS | P

11am-6pm

13 14 15 16 17 18 19 20 21
S S M T W T F S S

250 Glynn Allcock
Wood



Stunning wooden bowls and objects of desire by Glynn of Heathwold Woodturning. St Nicholas Church Church Road, Chadlington
OX7 3LX
07403 206376
heathwoldwoodturning.com
/heathwoldwoodturning

W | R | P

11am-5pm

13 14 15 16 17 18 19 20 21
S S M T W T F S S

251 Margaret Gibbs
Mixed Media, Painting



Watercolour & mixed media work, many flowers & 'fur and feathers'. Wide selection of cards for sale. Maybe millinery & porcelain dolls too. St Nicholas Church Chadlington
OX7 3LX
01993 832440
margaret.gibbs2@outlook.com

W | R | P

11am-5pm

13 14 15 16 17 18 19 20 21
S S M T W T F S S

252 Carol Edwards
Jewellery



Carol works with silver and semi precious stones and beads. St Nicholas Church Church Street Chadlington
OX7 3LX

W | R | P

11am-5pm

13 14 15 16 17 18 19 20 21
S S M T W T F S S

253 Jane Phillips
Jewellery



Handcrafted contemporary silver jewellery. St Nicholas Church Church Road Chadlington
OX7 3LX
07979 496419
mjanephillips48@gmail.com

W | R | P

11am-5pm

13 14 15 16 17 18 19 20 21
S S M T W T F S S

254 Diana Sainsbury
Ceramics, Pottery



Functional stoneware pottery that is both useful and beautiful. St Nicholas Church Chadlington
OX7 3LX
07748 787103
www.dunstewpottery.com

W | R | P

11am-5pm

13 14 15 16 17 18 19 20 21
S S M T W T F S S

255 Denise Warner OCG
Textiles



Needle felted figures, birds, sheep, and bowls. Also handsewn rabbits. St Nicholas Church Church Road Chadlington
OX7 3LX

W | R | P

11am-5pm

13 14 15 16 17 18 19 20 21
S S M T W T F S S

256 Sharon Williams
Painting



A varied collection of painterly landscapes and portraits in oil and acrylic. St Nicholas Church Church Road Chadlington
OX7 3LX
07776 252314
www.sharonwilliams.co.uk
/swilliamsart

W | R | P

11am-5pm

13 14 15 16 17 18 19 20 21
S S M T W T F S S

257 Emma Maiden
Sculpture



Sculpture in stone and bronze Kite Cottage The Tuer Chadlington
OX7 3NZ
07932 178620
www.emmamaiden.com
/emmamaidensculpt

W | OS

Sat 11am-6pm, Sun 11am-4pm

13 14 15 16 17 18 19 20 21
S S M T W T F S S

258 Helena Cummins
Ceramics, Pottery



Hand-thrown functional ceramics, decorative and sculptural pieces. Millbrook Brook End Chadlington
OX7 3NF
07539 961354

OS

11am-5pm

13 14 15 16 17 18 19 20 21
S S M T W T F S S

259 Eleanor Clutton-Brock OAS
Painting, Sculpture



Inspiring and entertaining sculptures and paintings and collage; often with a satirical theme.

Sandy's House
Bull Hill, Chadlington
OX7 3ND
07788 861335
eclepaper@hotmail.com

OS | R

11am-5pm

13 14 15 16 17 18 19 20 21
S S M T W T F S S

260 Anna Gillespie Glass



Stained glass for display in windows and the garden. Rich colours and illustration. Demonstration of painting on glass.

Sandy's House
Bull Hill, Chadlington
OX7 3ND
www.annagillespieglass.co.uk
/anna.gillespie.glass

D | R | T

11am-5pm

13 14 15 16 17 18 19 20 21
S S M T W T F S S

261 Bridget Tennent OCG
Ceramics, Sculpture



Memories and Whispers of Landscape: an exhibition of recent sculptural ceramic and stone carved forms.

Knollbury
West End (beside CQF shop)
Chadlington
OX7 3NJ 07786 605220
bridget.tennent@theceramicist.co.uk
/bridget.tennent.the.ceramicist

W | R | P

11am-5pm

13 14 15 16 17 18 19 20 21
S S M T W T F S S

265 Will Sargent | David Cotterill
Painting, Various



New works in a new Artweeks venue: land-, sky- & seascapes from the Cotswolds, Cornwall, the Lakes & further afield.
Bruern Farms, Bruern nr Chipping Norton **OX7 6QE**
07966 437258
info@bruernfarms.co.uk

W | R | P

11am-6pm

(Thu/Fri 11-8pm, Sun 10-4pm)

13 14 15 16 17 18 19 20 21
S S M T W T F S S

266 Lesley-Anne Doole
Painting



Professional Cotswolds artist depicts beautiful Cotswolds landscapes and wildlife paintings at White Spring Studio. Gorse View, The Green, Fifield **OX7 6HJ**

07789 005415
www.ladoole.com
/lesleyannedooleartist

OS | R | P

11am-6pm (Sun 10am-4pm)

13 14 15 16 17 18 19 20 21
S S M T W T F S S

267 Jill Colchester OAS
Drawing



Drawings of people who visit, volunteer, educate, work, create and make up FarmEd. Also open 10-12 & 22-26th May. FarmEd, Honeydale Farm Station Road Sipton-under-Wychwood **OX7 6BJ** 07974 814615
www.jillcolchester.com
/jillcolchesterstudio

W | R | P | T

10am-4pm

13 14 15 16 17 18 19 20 21
S S M T W T F S S

262 Jacky Radbone WOA
Painting



Recent oil and gouache paintings, handspun/handwoven items and cards.

6 Ashcroft Close
Chadlington
OX7 3NL
01608 676540
jackyradbone.vpweb.co.uk
/jackyradbone

OS

11am-5pm

13 14 15 16 17 18 19 20 21
S S M T W T F S S

263 Eleanor Campbell
Mixed Media, Painting



Mixed media semi-abstract art on canvas, board and paper in a beautiful garden studio setting in the Cotswolds.

Canterbury, West Street
Kingham nr Chipping Norton
OX7 6YQ 07964 040617
www.eleanorcampbell.art
/eleanor_campbell_art

OS | R | P | T

11am-5pm

13 14 15 16 17 18 19 20 21
S S M T W T F S S

264 Sculpture at Kingham Lodge
Sculpture

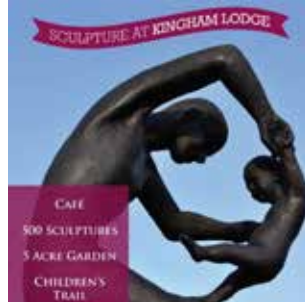

Five acres of lovely grounds with a display of over 500 sculptures. Prices from £5 so there's something for everyone! Please book a time slot on website below.

Kingham Lodge, Chipping Norton
OX7 6YL 01608 658226
sculptureatkinghamlodge.com
/sculpture_at_kingham_lodge

W | R | P

10am-5pm

20-29 May

268 Carol Harvey
Mixed Media



Creative reactions to a year-long artist's residency using her natural watercolours at beautiful FarmEd. Also open 10-12 & 22-26th May. FarmEd, Honeydale Farm Station Road Sipton-under-Wychwood **OX7 6BJ** 07795 515415
carolharveyart.wordpress.com
/carolharveyartitude

W | D | R | P | T

10am-4pm

13 14 15 16 17 18 19 20 21
S S M T W T F S S

269 Judith Yarrow OAS
Painting



FarmEd artist in residence. Paintings of fields, woodland etc at regenerative farming centre. Print workshop see: farm-ed.co.uk. Also open 10-12 & 22-26th. FarmEd, Honeydale Farm, Station Rd, Sipton-under-Wychwood, **OX7 6BJ** 07969 039204
www.judithyarrow.com
/judithyarrowartist

W | OS

| R | P | T

10am-4pm

13 14 15 16 17 18 19 20 21
S S M T W T F S S

270 Liz Teall OCG
Ceramics



Slip-decorated earthenware. Also open 10-12th & 22-26th May. FarmEd, Honeydale Farm Station Road Sipton-under-Wychwood **OX7 6BJ** 01608 642849
www.lizteallpottery.com

W | R | P

10am-4pm

13 14 15 16 17 18 19 20 21
S S M T W T F S S

271 Oxfordshire Craft Guild
Various



Unique and exquisite jewellery, ceramics, textiles, glass and wood in stunning Cotswold venue.

The Tithe Barn, Old Prebendal House, Station Road
Shipton-under-Wychwood
OX7 6BQ

07894 714507

www.ocg.co.uk

[/oxfordshirecraftguild](#) W|P

11am-5.30pm (Sun 11am-4pm)

13 14 15 16 17 18 19 20 21
S S M T W T F S S

272 Julia Sorrell | Ian Sanders
Various



Drawing, painting and textiles by Julia. Hand-carved 'tree-tables' by Ian in a garden gallery.

Littlestock, Meadow Lane
Shipton-under-Wychwood
Chipping Norton

OX7 6BW

01993 832537

www.juliasorrell.com

www.iansanders.creators.co.uk

[W|OS|D|R|P](#)

11am-6pm

13 14 15 16 17 18 19 20 21
S S M T W T F S S

273 Kate Makin
Jewellery



Handmade silver and gold jewellery with semi-precious stones alongside ceramics by Wychwood Pottery
Coldstone Farm
High Street
Shipton-under-Wychwood

OX7 6DQ 07971 226796

kate_makin@hotmail.com

[/katiemakinjewellery](#) W|P

11am-5pm (Mon-Thu 11-4pm)

13 14 15 16 17 18 19 20 21
S S M T W T F S S

277 The Gallery at Burford Garden Company
Various



Established gallery and sculpture garden focusing on contemporary and vintage paintings and sculptures from local artists and beyond. Open all year round.

Burford Garden Company
Shilton Road, Burford

OX18 4PA 01993 823117

www.burford.co.uk

[/burfordgallery](#) W|OS|R|P

9am-6pm (Sun 11am-5pm)

13 14 15 16 17 18 19 20 21
S S M T W T F S S

278 Guen Palmer
Jewellery



Contemporary jewellery designed & handmade using precious materials with unusual gemstones & pearls.

The Old Forge
Asthall Barrow Farm
Asthall nr Burford

OX18 4HJ

07899 961655

www.guenpalmer.com

[/guen_palmer](#) W|OS|R|P

11am-5pm

13 14 15 16 17 18 19 20 21
S S M T W T F S S

279 Christopher Townsend | Gilly Whittington OCG
WOA Ceramics, Sculpture



An exciting collection of new work from two of Oxfordshire's leading artists. Raku firings on 13th & 14th.

The Old Forge, Asthall Barrow Farm, Asthall nr Burford

OX18 4HJ 07941 503519

www.lovethetree.com

[/lovethetreetree](#) W|OS|D|R|P

11am-5pm

13 14 15 16 17 18 19 20 21
S S M T W T F S S

274 Alison Townley
Ceramics, Pottery



Functional stoneware pottery, made in Alison's home studio in Shipton-under-Wychwood.

Coldstone Farm
High Street
Shipton-under-Wychwood

OX7 6DQ

07766 162917

[/wychwoodpottery](#)

W|D|P

11am-5pm (Mon-Thu 11am-4pm)

13 14 15 16 17 18 19 20 21
S S M T W T F S S

275 Forge Gallery at Wychwood Various



Pop chic art, Japanese ceramics, glass and wood artworks, watercolour cards & more... Please come for something special for everyone!

The Green W|OS|R|P

Ascott-under-Wychwood

OX7 6AB 07485 024467

www.forgeatwychwood.co.uk

[/forgegalleryatwychwood](#)

11am-6pm

13 14 15 16 17 18 19 20 21
S S M T W T F S S

276 Asha Pearse
Various

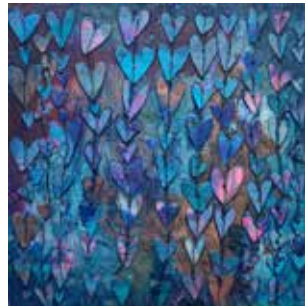

A mixed media artist whose emotive work is informed by spirituality & universal connection.

1 Dawls Close
Ascott-under-Wychwood

OX7 6AT

07966 399392

ashapearseart@yahoo.com

[/mala_of_hearts](#)

OS

11am-6pm

13 14 15 16 17 18 19 20 21
S S M T W T F S S

280 Nic Vickery
Drawing, Painting



New artwork, including watercolours on vintage maps and more traditional pastels.

The Old Forge
Asthall Barrow Farm
Asthall nr Burford

OX18 4HJ

07870 140659

www.nicvickeryanimalartist.com

[/nicvickeryartist](#) OS|D|P

11am-5pm

13 14 15 16 17 18 19 20 21
S S M T W T F S S

281 Ben Drew | Sue Drew
Ceramics, Pottery, Sculpture

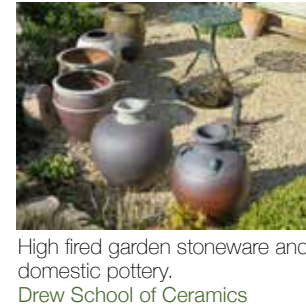

High fired garden stoneware and domestic pottery.

Drew School of Ceramics
The Calf Pens, Friars Court
Clanfield

OX18 2SU

01367 710471

drewschoolofceramics@gmail.com

[/drewschoolofceramics](#)

W|OS|R|P

12pm-5.30pm

13 14 15 16 17 18 19 20 21
S S M T W T F S S

282 Drew School of Ceramics
Ceramics, Pottery, Sculpture



Student work from the Drew School of Ceramics.

The Calf Pens
Friars Court, Clanfield

OX18 2SU

01367 710471

drewschoolofceramics@gmail.com

[/drewschoolofceramics](#)

W|OS|R|P|NS

12pm-5.30pm

13 14 15 16 17 18 19 20 21
S S M T W T F S S

283 Silvi Schaumloeffel WOA
Painting



Contemporary expressive oil painting studio. Exhibiting original artworks in a beautiful Cotswold farm setting.
Friars Court, Clanfield
OX18 2SU
07816 890207
studioschaumloeffel.com
/studioschaumloeffel W | OS | P

11am-5pm

13 14 15 16 17 18 19 20 21
S S M T W T F S S

286 Petra Richards WOA
Drawing, Painting, Paper



Realistic paintings with an exceptional fine detail, vivid colours and life-like capture. Also open 6-12th, 23 & 26th by appt.
Northcourt Farm, The Barn Marsh Lane, Clanfield
OX18 2RQ 07738 506848
www.petrarichardsartist.com
/petrarichards_artist W | OS | P

11am-6pm (Sat/Sun 12-4pm; Wed 17th 7-9pm)

13 14 15 16 17 18 19 20 21
S S M T W T F S S

284 Charlotte Sweeney Ceramics



Colourful, functional stoneware ceramics for the home. Wheel-thrown with some pit-fired vessels.
Elder Barn, Bushey Drive
Clanfield **OX18 2TS**
07976 897393
charlottesweeneyceramics.co.uk
/charlotte_sweeney_ceramics OS | P

11am-5pm

13 14 15 16 17 18 19 20 21
S S M T W T F S S

285 Tee Trueman Drawing, Painting



Tee's passion is faces in many media including acrylic, ink, charcoal & pastel.
Sol Studio, Setting Barn High House Close
Clanfield
OX18 2TD
07584 638529
/teetrueman OS | P

11am-6pm

13 14 15 16 17 18 19 20 21
S S M T W T F S S

289 Tamzin Keown Jewellery



Jewellery inspired by the four natural elements and beyond the earth's atmosphere. With stonework by David Williams & drawings by Sue Side.
The Old Forge, Church Street Bampton **OX18 2NA**
07712 709923
/tamzinmaykeown OS | D | R | P

10am-5pm

13 14 15 16 17 18 19 20 21
S S M T W T F S S

290 Sue Side OAS
Drawing, Painting



A member of Society of Graphic Fine Art, Sue shares her atmospheric drawings & portraits alongside David's stonework & Tamzin's jewellery.
The Old Forge, Church Street Bampton **OX18 2NA**
07800 867485
www.sueside.com
/sue.side_artist OS | D | R | P

10am-5pm

13 14 15 16 17 18 19 20 21
S S M T W T F S S

291 David Williams OAS WOA
Sculpture



Organic tactile stone sculpture alongside detailed drawings by Sue Side and jewellery by Tamzin Keown.
The Old Forge, Church Street Bampton **OX18 2NA**
david.williams.stonework@gmail.com D | R | T
/david_williams_stonework OS

10am-5pm

13 14 15 16 17 18 19 20 21
S S M T W T F S S

287 West Ox Arts Gallery Various



A stunning showcase of work across the visual arts. Runs from Sat 29 April to Sat 3 Jun 2023 (closed Mons except 15th).
West Ox Arts Gallery Market Square, Bampton **OX18 2JH**
01993 850137
www.westoxarts.com
/westoxarts.com W | P

11.30am-4.30pm

13 14 15 16 17 18 19 20 21
S S M T W T F S S

288 Pip Shuckburgh OAS WOA
Painting



In 2023 Pip is enjoying commissions and exhibitions throughout the year. Catch her in her studio during Artweeks.
Fairwood Cheapside Bampton **OX18 2JL**
01993 851041
pipshuck@btinternet.com
/pipshuckburgh OS | P

11am-6pm

13 14 15 16 17 18 19 20 21
S S M T W T F S S

292 Tuula Nicholson Sculpture, Wood



A collaboration of sculptures plus home & garden products handmade in the Cotswolds.
Wisteria Church View Bampton **OX18 2NE**
stikdesigns@sky.com OS

W | OS

11am-5pm

13 14 15 16 17 18 19 20 21
S S M T W T F S S

293 Mark Fitzgerald WOA Pottery



Domestic earthenware pottery made by an experienced slipware potter and early winner of the Mary Moser award.
Sun Pottery 2a Bushey Row Bampton **OX18 2JU**
07910 329426
sunpottery@hotmail.co.uk OS

10am-5pm

13 14 15 16 17 18 19 20 21
S S M T W T F S S

294 Neville Crowson WOA
Painting



Plein air landscapes, garden scenes, seascapes, still life and church interiors on view in Neville's house and garden.
Blomfield House Cote nr Bampton **OX18 2EG**
01993 850139
nevillecrowson36@gmail.com OS

11am-6pm

13 14 15 16 17 18 19 20 21
S S M T W T F S S

295 Jessica Parker
Mixed Media, Painting



Semi abstract landscape mixed media paintings using collage, ink and acrylic paint.
Kingfisher Studios
Unit 30, Crawley Mill Ind. Est. Dry Lane, Crawley nr Witney
OX29 9TJ
01993 899009
www.kingfisherstudios.biz
/jessicaparker_artist
W | OS | D | R | P | T

10am-5pm
13 14 15 16 17 18 19 20 21
S S M T W T F S S

296 Meg Harris-Smith
Textiles



Freehand machine embroidery originals & stitched designs printed onto homeware & stationery.
May I Design Studio, Unit 18C Crawley Mill Ind. Est. Dry Lane, Crawley **OX29 9TJ**
07971 580147 OS | D | R | P | T
www.mayidesign.co.uk
/may_i_design_

10am-5pm
13 14 15 16 17 18 19 20 21
S S M T W T F S S

297 Artistic Licence
Drawing, Painting



Exhibition by the Witney art group 'Artistic Licence' which meets on Wednesdays in Witney's Corn Exchange, tutored by Sarah Moncrieff (venue 328).
The Corn Exchange Market Square, Witney **OX28 6AB** 07855 522192
sarahmoncrieffpaintings.co.uk
/sarahmoncrieff10 W | R | P

11am-5pm
13 14 15 16 17 18 19 20 21
S S M T W T F S S

301 Andrew Forkner
| Kerry Forkner
Painting, Textiles



Wildlife paintings and drawings; hand-dyed, quilted and embroidered textiles and jewellery.
149 Manor Road, Witney **OX28 3UF**
01993 776322
www.andrewforkner.co.uk
/andrewforkner OS | D | P

11am-6pm
13 14 15 16 17 18 19 20 21
S S M T W T F S S

302 Jane Tomlinson
| Paul Tomlinson
Drawing, Painting



You'll love Jane's vibrant paintings of nature, trees, birds & quirky maps & Paul's exquisite drawings of townscapes & buildings.
7 Pigeon House Lane Freeland nr Witney **OX29 8AG**
01993 882088
janetomlinson.com R | P

12pm-5.30pm
13 14 15 16 17 18 19 20 21
S S M T W T F S S

303 Alison Berrett OAS
WOA
Drawing, Painting



Vibrant expressive work displayed in Alison's brand new studio!
2 Newfield Cottages Eynsham **OX29 4BG**
07745 105506
www.alisonberrettartist.com
/alisonberrettartist OS | R | P

11am-5pm
13 14 15 16 17 18 19 20 21
S S M T W T F S S

298 Steven Broughton
Ceramics, Pottery



Witney-based potter making wheel-thrown ceramics.
53 Corn Street Witney **OX28 6BT**
07969 431208
stevenbroughtonceramics.com
/steb_pots

W | OS
11am-5pm
13 14 15 16 17 18 19 20 21
S S M T W T F S S

299 Derwent House
Various



Representing British designer-makers handcrafting furniture, ceramics, textiles & homewares, and local artists. Runs from 6th-27th, closed Sun/Mons.
3 Bridge Street, Witney **OX28 1BY**
01993 212678
derwenthouseliving.co.uk
/derwenthouseliving P

9.30am-5.30pm
13 14 15 16 17 18 19 20 21
S S M T W T F S S

300 Debbie Howard WOA
Ceramics, Mixed Media



Mixed media artist and potter producing vibrant and inspirational artworks as well as classes and retreats. Also open 11th & 12th.
47 Woodgreen, Witney **OX28 1DE**
07796 172036
howarddebbie@icloud.com
/howarddebbie OS | R | P | T

11am-4pm
13 14 15 16 17 18 19 20 21
S S M T W T F S S

304 Paul Drew WOA
Ceramics, Sculpture



Making connections - vessels, relics, human forms and references to the natural world.
98 Acre End Street Eynsham **OX29 4PD**
01865 882923

OS
11am-6pm
13 14 15 16 17 18 19 20 21
S S M T W T F S S

305 Eric White
Painting

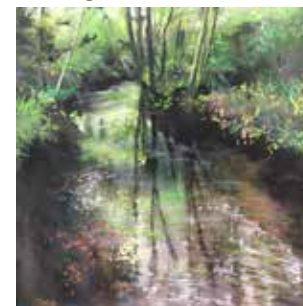

A feast of delectably delicious contemporary landscapes in paint, pastel and inks.
28 Mill Street Eynsham **OX29 4JS**
01865 722989
www.ericjohnwhite-art.com
/ericwhite5599

11am-6pm (Sun 12pm-6pm)
13 14 15 16 17 18 19 20 21
S S M T W T F S S

306 Philippa Norris
| Sue Doughty
Ceramics, Jewellery



Decorative/functional porcelain ceramics and hand-forged silver jewellery.
Cotswold House 9 Queens Lane Eynsham **OX29 4HL**
01865 416578
www.philippanorrisceramics.co.uk
/sdoughty666 W | P

11am-6pm
13 14 15 16 17 18 19 20 21
S S M T W T F S S

307 Alison Holmans
| Peter Shrimpton
Ceramics, Pottery, Sculpture



Wheel-thrown & hand-built stoneware & raku ceramics. Tactile & aesthetic. Sculptural forms assembled out of recycled & reclaimed metals. The New House, Tanner's Lane Eynsham **OX29 4HJ** 07452 956559 W | OS | D | R www.chickenrunstudio.co.uk

11am-6pm
13 14 15 16 17 18 19 20 21
S S M T W T F S S

308 Julia Loken
Painting



Glowing watercolours of plants and local landscapes, exhibited in a lovely house and garden. Myrtle Cottage Tanner's Lane Eynsham **OX29 4HJ** 01865 881404 www.loken.co.uk

11am-6pm
13 14 15 16 17 18 19 20 21
S S M T W T F S S

309 Paul Ellis OPC
Printmaking, Mixed Media



Figurative and abstract collage and printmaking inspired by natural forms and landscapes. 82 Dovehouse Close Eynsham **OX29 4EY** 07786 575975

11am-6pm
13 14 15 16 17 18 19 20 21
S S M T W T F S S

313 Challoner Spokes
Drawing, Painting



Colourful paintings in a friendly home studio. Affordable art, tea and cake in a pretty garden setting. 97 Waverley Avenue Kidlington **OX5 2ND** www.challonerspokes.co.uk /challyspokes OS | R

11am-6pm (Sun 11am-4pm)
13 14 15 16 17 18 19 20 21
S S M T W T F S S

314 Pamela Fyvie OCG
WOA
Glass



Beautiful glass made using a variety of different techniques & processes. 95 Waverley Avenue Kidlington **OX5 2ND** 07813 992610 pam.fyvie@gmail.com /pamfyvielglass W | OS | P

11am-6pm
13 14 15 16 17 18 19 20 21
S S M T W T F S S

315 Suzanne O'Driscoll
Drawing, Painting, Sculpture



Paintings, paperworks, metal sculptures and public art project displays shown in a contemporary studio. Quarry Place Grove Road, Bladon **OX20 1RD** 01993 813268 www.suzanneodriscoll.com OS | P

11am-7pm
13 14 15 16 17 18 19 20 21
S S M T W T F S S

310 Cassington Celebrates 900 Years
Various



A diverse exhibition of creativity as Cassington celebrates 900 years of St Peter's Church. Cassington Village Hall The Green Cassington **OX29 4AX**

P | NS
11am-5pm
13 14 15 16 17 18 19 20 21
S S M T W T F S S

311 Kidlington Photo Group
Photography



A selection of photographic prints from members of Kidlington Photo Group across a range of genres: landscape, wildlife and portraiture. Kidlington Library 23 Oxford Road Kidlington **OX5 2BP** www.kccphotogroup.org

W | NS
10am-5pm
13 14 15 16 17 18 19 20 21
S S M T W T F S S

312 Artists at St Mary's
Various



Many artists showing work in various styles and media in this ancient and beautiful church. St Mary's Church Church Street Kidlington **OX5 2BB** 07821 542182 kidhp.org.uk W | R | P

12pm-6pm
13 14 15 16 17 18 19 20 21
S S M T W T F S S

316 Gleide Reid
Painting



Gleide's enjoyment of painting: her first portraits of children and grandchildren. Gleide Home Decor 18 Oxford Road Woodstock **OX20 1TS** 01993 357374 www.gleide.com /gleidehomedecor

10am-5pm
13 14 15 16 17 18 19 20 21
S S M T W T F S S

317 Caroline Gibson
Printmaking

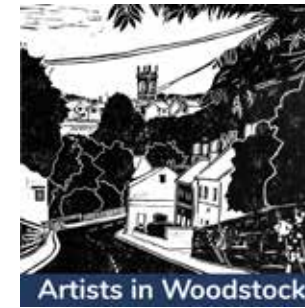

Striking monochrome lino-cut prints reflecting a local's love of Woodstock, Blenheim and The Cotswolds. Gleide Home Decor 18 Oxford Street, Woodstock **OX20 1TS** 07801 398453 www.carolinegibsonprints.com /carolinegibsonprints OS

10am-5pm
13 14 15 16 17 18 19 20 21
S S M T W T F S S

318 Oxford Photographic Society
Photography



If you are interested in photography, you'll love this show! Also open 23-28th. Cloister Gallery Soldiers of Oxford Museum Park Street, Woodstock **OX20 1SN** 07792 649195 oxfordphotosociety.co.uk /oxfordphotosociety W | R | NS

11am-5pm (Sun 2pm-5pm)
13 14 15 16 17 18 19 20 21
S S M T W T F S S

319 Woodstock Artists Collective

Various



Artists in Woodstock

Local artists creating in multiple media and on many themes. St Mary Magdalene Church Park Street Woodstock

OX20 1SJ
eleanor@freestyletextiles.co.uk
/artistsinwoodstock

W
12pm-6pm (Sun 1.30-6pm)

13 14 15 16 17 18 19 20 21
S S M T W T F S S

322 John Somerscales OAS

Painting



Artists in Woodstock

Observational and evocative oil and watercolour paintings including some of Woodstock. St Mary Magdalene Church Park Street Woodstock

OX20 1SJ
07527 232534
www.jdsomerscales.co.uk

D
12pm-6pm (Sun 1.30-6pm)

13 14 15 16 17 18 19 20 21
S S M T W T F S S

320 Jane Smith

Photography

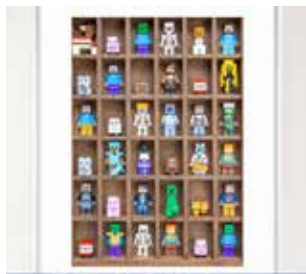

Artists in Woodstock

Quirky photo giclee prints themed 'Collections' and photogram-style inspired imagery creating peaceful botanical prints.

St Mary Magdalene Church Park Street Woodstock

OX20 1SJ
www.janesmithmedia.co.uk

/janesmithmedia W | P

12pm-6pm (Sun 1.30-6pm)

13 14 15 16 17 18 19 20 21
S S M T W T F S S

323 Jane Topless

Ceramics



Artists in Woodstock

Celebrating palaeontology and the wonders of the raw material of ceramics: mud!

St Mary Magdalene Church Park Street Woodstock

OX20 1SJ
www.jets.pottery.co.uk

/jets.pottery

W | P

12pm-6pm (Sun 1.30-6pm)

13 14 15 16 17 18 19 20 21
S S M T W T F S S

321 Jean Pierre de Rosnay

Painting



Artists in Woodstock

Figurative oil paintings full of passion and fun. Original works and postcards for sale.

St Mary Magdalene Church Park Street Woodstock

OX20 1SJ
07779 236798
www.jpderosnay.com

/jpderosnay

W | P

12pm-6pm (Sun 1.30-6pm)

13 14 15 16 17 18 19 20 21
S S M T W T F S S

324 Jon Earney

Sculpture, Wood



Artists in Woodstock

Sculpture in wood and stone. St Mary Magdalene Church Park Street Woodstock

OX20 1SJ
07979 989257
www.jonearney.com

/jonearney

W | OS

12pm-6pm (Sun 1.30-6pm)

13 14 15 16 17 18 19 20 21
S S M T W T F S S

325 Addy Gardner

Mixed Media, Painting



Artists in Woodstock

Experimental and mixed media images exploring the theme of 'wildness' and what it means to people, and to the future of the planet. Runs until 28th.

Number 14, 14 Market Place Woodstock **OX20 1TA**
07814 192515

www.addygardner.co.uk W

10am-2.30pm

(Sat10am-4pm, Sun 10am-5pm)

13 14 15 16 17 18 19 20 21
S S M T W T F S S

328 Sarah Moncrieff

Painting



Artists in Woodstock

Industrial and rural landscape paintings featuring car plant interiors at Jaguar Land Rover and BMW and iconic bridges. Darl-e and the Bear 17 Market Street, Woodstock

OX20 1SU
07855 522192
sarahmoncrieffpaintings.co.uk

/sarahmoncrieff10

W

10am-4.30pm

13 14 15 16 17 18 19 20 21
S S M T W T F S S

326 Caroline Parkes

Painting



Artists in Woodstock

Joy, grief and a riot of colour. Darl-e and the Bear 17 Market Street Woodstock

OX20 1SU
01993 357120
www.darleandthebear.co.uk

/caroparkesart

W

10am-4.30pm

13 14 15 16 17 18 19 20 21
S S M T W T F S S

329 Rod Craig OAS

Painting



Artists in Woodstock

Contemporary watercolours inspired by memories, music and the elements of the landscape. Darl-e and the Bear 17 Market Street Woodstock

OX20 1SU
07850 182002
www.rod craig.com

/rod craig

W

10am-4.30pm

13 14 15 16 17 18 19 20 21
S S M T W T F S S

327 MM Plumm OAS

Painting



Artists in Woodstock

Manic chaotic figurative abstract painting in oil and acrylics.

Darl-e and the Bear 17 Market Street Woodstock

OX20 1SU
01993 357120
www.mmplumm.com

/mm_plumm

W

10.30am-4.30pm

(Tue by appt only)
13 14 15 16 17 18 19 20 21
S S M T W T F S S

330 Jane Greer

Painting



Artists in Woodstock

Recent paintings made from plant dyes and pigments ground from local rocks and places visited.

3 Union Street Woodstock

OX20 1JF
07901 893760
Janegreer.com

/janegreer3

W | D

12pm-5pm

13 14 15 16 17 18 19 20 21
S S M T W T F S S

331 Art at Holy Cross

Various



The church is situated on the Oxford canal with stunning views over the Cherwell towards Hampton Gay. It's an ideal venue for art.

Holy Cross Church
Shipton-on-Cherwell, Kidlington
OX5 1JL 07730 037073
www.shiptonartweeks.co.uk

W | R | P

10am-5pm

13 14 15 16 17 18 19 20 21
S S M T W T F S S

332 Dylan Bowen

Ceramics



Dylan makes slip-decorated ceramics using traditional and contemporary materials and techniques.

The Old Smithy
12 The Green, Tackley
OX5 3AF
www.dylanbowen.co.uk
@dylanbowenceramics

W | OS | P

11am-6pm

13 14 15 16 17 18 19 20 21
S S M T W T F S S

333 Benedict Ramos

Photography



Fine art photography with an emphasis on still life.

44 Medcroft Road
Tackley
OX5 3AH
07545 147008
benedict-ramos.format.com
@benedict_ramos

12pm-6pm

13 14 15 16 17 18 19 20 21
S S M T W T F S S

337 Dave Watts

Painting



Pastels & watercolours of UK, Venice, Greece, New York & more. Visit Dave's pop-up gallery in the old wash house in his cottage garden.

102 Freehold Street
Lower Heyford
OX25 5NT
01869 340218
@davewattsstudio

OS

10.30am-5.30pm

13 14 15 16 17 18 19 20 21
S S M T W T F S S

338 Art More Lovely

Various



Explore a variety of artwork from 8 artists at Heyford House and, in the lovely Victorian grounds, enjoy a light lunch, tea and cake.

Heyford House
13 Church Lane
Lower Heyford
OX25 5NZ
07518 098438
www.artmorelovely.co.uk

11am-5pm

13 14 15 16 17 18 19 20 21
S S M T W T F S S

339 Rangan Gupta

Drawing, Painting, Paper



A colourful exhibition and sale of prints, cards, tote bags and more from original works of art.

Bicester Library
Wesley Lane
Franklin's House
Bicester
OX26 6JU
07454 161514
@rangangoldsmith

W | D

11am-5pm

13 14 15 16 17 18 19 20 21
S S M T W T F S S

334 Clare Langston

Ceramics



Claire makes fun functional hand-thrown painted ceramics.

41 St Johns Rd
Tackley
OX5 3AR
07707 299776
@courtenay_pots

P

11am-5pm

13 14 15 16 17 18 19 20 21
S S M T W T F S S

335 Sue King

| Ann Moreland

Mixed Media, Painting



Steeple Aston's Pop-Up Gallery: original artwork, landscapes & buildings local & abroad in acrylic, oil, ink, watercolour & pastel.

9 Bradshaw Close
Steeple Aston nr Bicester
OX25 4SA
07803 831497
@sueking4207

OS

11am-6pm

13 14 15 16 17 18 19 20 21
S S M T W T F S S

336 Benjamin Downing

| H Tomkinson

Mixed Media, Painting



Steeple Aston's Pop-Up Gallery: original artwork, landscapes & buildings local & abroad in acrylic, oil, ink, watercolour & pastel.

9 Bradshaw Close
Steeple Aston nr Bicester
OX25 4SA
07803 831497
sue_king2@icloud.com

OS

11am-6pm

13 14 15 16 17 18 19 20 21
S S M T W T F S S

340 Bicester Art Network

Various



From phenomenal pencil drawings to superlative printmaking & so much more, local artists showcase an eclectic mix of art and design.

24 Sheep Street
Bicester
OX26 6TB
dragonflyframing.co.uk
@bicesterartnetwork

D | P

10am-5pm (Sun 10am-4pm)

13 14 15 16 17 18 19 20 21
S S M T W T F S S

341 Alexandra Buckle

Printmaking



Impressionistic linocuts of sun streaming through trees, twinkling water and reflections, flowers, coastlines and Japanese architecture.

24 Sheep Street, Bicester
OX26 6JB
07734 859572
www.alexandrabuckle.co.uk
@alexandra.buckle

W | D | P | T

10am-5pm (Sun 10am-4pm)

13 14 15 16 17 18 19 20 21
S S M T W T F S S

342 OYAP with Bicester Sculpture Group and Friends



An exciting & eclectic mixed group exhibition, hosted by OYAP, showcasing the work of artists who work locally.

StuDiO2
The Old St Edburg's School
Cemetery Road
Bicester
OX26 6BB
01869 602560
sculptureatbicester.org.uk
@oyaptrust

W | P | T

11am-5pm

13 14 15 16 17 18 19 20 21
S S M T W T F S S

343 Art in Piddington

Various



Nine exciting artists and makers exhibiting together for first time in new Artweeks venue: such a variety of media - and tea & cake! Piddington Village Hall Lugershall Road, Piddington **OX25 1PU**

07808 137322

www.karenjoyart.weebly.com

Instagram: /karen_joy_artist W|D|R|P

11am-5pm

13 14 15 16 17 18 19 20 21
S S M T W T F S S

344 Stuart Feurtado

Photography



Eye-catching natural history, man-made structures and abstract images.

Piddington Village Hall Lugershall Road Piddington **OX25 1PU**

07925 622841

stuart-feurtado-photography.co.uk

Instagram: /stuartfeurtado W|R|P

11am-5pm

13 14 15 16 17 18 19 20 21
S S M T W T F S S

345 Karen Joy

Mixed Media, Painting



Karen paints both abstract and impressionistic landscapes, loving endlessly experimenting with colour and style.

Piddington Village Hall Lugershall Road, Piddington **OX25 1PU**

07808 137322

www.karenjoyart.weebly.com

Instagram: /karen_joy_artist W|D|R|P

11am-5pm

13 14 15 16 17 18 19 20 21
S S M T W T F S S

346 Phoebe Stewart Cox

Rupert Stewart Cox

Mary Stewart Cox *Various*



Watercolours by Mary, Rustique Chairs by Rupert & Phoebe's Roots Homeware. Homemade cake, coffee & rural views of Oxfordshire. Shellgrove Farm, Brill Road Horton-cum-Studley **OX33 1DE**

07791 173410

phoebesc22@icloud.com

Instagram: /rustiquechairs W|OS|R|P

10am-6pm

13 14 15 16 17 18 19 20 21
S S M T W T F S S

347 Martin Taylor

Morag Taylor *Various*



An exhibition by two artists inspired by the natural environment and their travels, including painting, drawing and mixed-media.

Greystones Church Lane Charlton-on-Otmoor nr Kidlington **OX5 2UA**

01865 331431

greystonesartstudio@gmail.com

11am-6pm

13 14 15 16 17 18 19 20 21
S S M T W T F S S

348 William North

Painting



Atmospheric watercolours of Otmoor and Oxfordshire. Views also from Poland. Large garden with lakes and ponds to wander around and enjoy.

Oddington Crossing Charlton-on-Otmoor Kidlington **OX5 2UN**

07891 950520

www.williamnorth.co.uk

10am-6pm

13 14 15 16 17 18 19 20 21
S S M T W T F S S

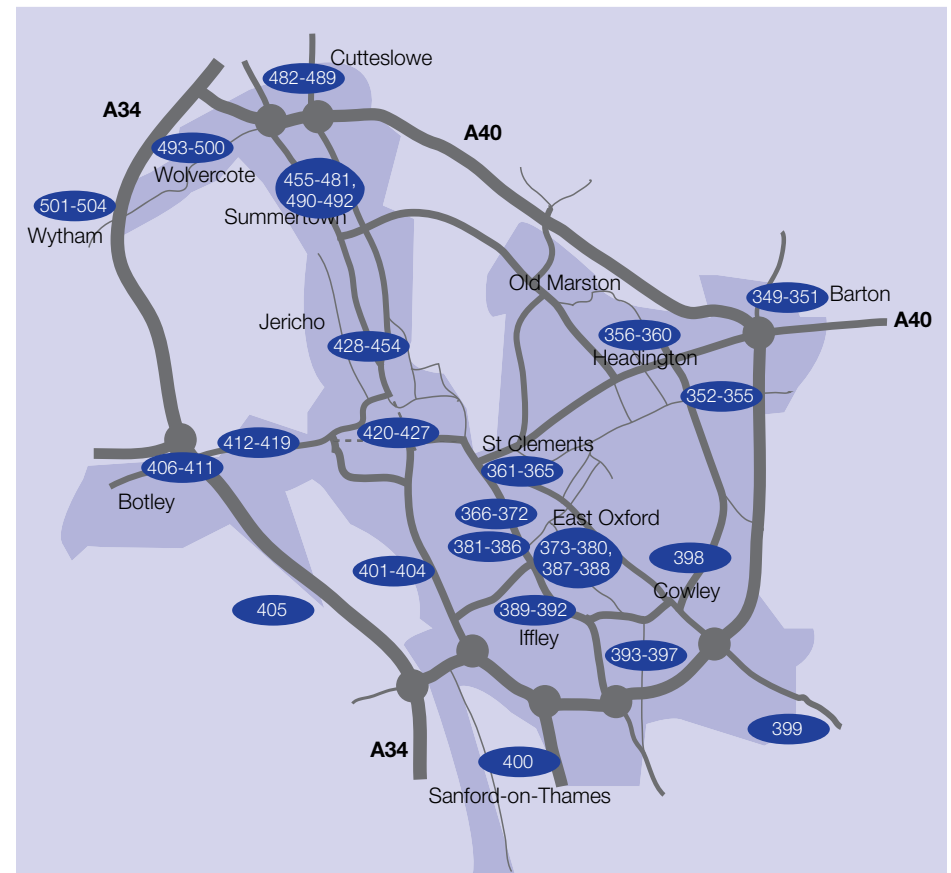

Search our map

This map provides only very approximate guidance. You can see all these venue locations – and a few more – on www.artweeks.org/festival/map



Additional Information

Visit the Artweeks website to see further details, artist portfolios and to check for any changes to venue opening hours before travelling.

Local Area Trails

Some groups of artists, coordinated by local volunteer organisers, have put together more detailed trail maps to help you navigate from venue to venue. Many of these can be downloaded at www.artweeks.org

Also visit our on-line showcase at



www.artweeks.org

349 Amy Letts
Mixed Media, Painting



Quintessential paintings of animals, nature, myths and imagination.
66 Bayswater Road
Headington
OX3 9NZ
07847 167481
www.amyletts.com
/amylettsart
OS | D | P | T

2pm-6pm
20 21 22 23 24 25 26 27 28 29
S S M T W T F S S M

350 Deborah Astles
Ceramics, Sculpture



Figurative ceramic sculpture of both human and animal forms in a variety of finishes.
7 The Larches
Headington
OX3 8DX
07768 205711
/deborah.jane.astles
/p/deborah-astles

11am-4pm
20 21 22 23 24 25 26 27 28 29
S S M T W T F S S M

351 St Mary's Barton
Various



An exhibition celebrating the creativity of both young and old who live in and around Barton, Barton Park and Sandhills.
St Mary's Church
Barton
OX3 9EY
07918 463098
www.stmarysbarton.com

W | R | P | NS
12.30-4pm (Sat 10.30-4pm)
20 21 22 23 24 25 26 27 28 29
S S M T W T F S S M

355 NDORMS
Photography

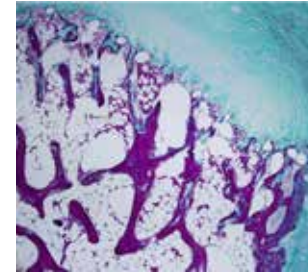

Medicine close-up: stunning microscopy images relating to medical research.
Botnar Institute for Musculoskeletal Sciences
Nuffield Orthopaedic Centre
Old Road, Headington
OX3 7LD
www.ndorms.ox.ac.uk
/ndorms_oxford

W | D | NS
11am-4pm
20 21 22 23 24 25 26 27 28 29
S S M T W T F S S M

356 Oxford Bury Knowle Art Group (OBKAG)
Mixed Media, Painting



Non-selling exhibition of OBKAG members' work in Headington Library.
Bury Knowle House
North Place
Headington
OX3 9HY
oxfordburyknowleartgroup.co.uk

Mon/Wed 9.15am-1pm,
Tue/Thu 9.15-7pm
Fri 9.15-5pm, Sat 9-4.30pm
20 21 22 23 24 25 26 27 28 29
S S M T W T F S S M

357 Gilly Whittington OCG WOA Ceramics



Porcelain, mostly thrown and sometimes altered. Coloured glazes freely-applied creating a feeling of movement and energy.
Bateman Street Studio
25 Bateman Street, Headington
OX3 7BG 07580 733760
www.gillywhittington.com
/gillywhittingtonceramics
OS | R

11am-6pm
20 21 22 23 24 25 26 27 28 29
S S M T W T F S S M

352 Bharat Patel | Kashmira Patel WOA
Ceramics, Photography



Tribal and surreal landscape photographs and fine art prints alongside organic tactile and earthy ceramics.
15 East Field Close
Headington
OX3 7SH
07977 201790
bharatpatelphotography.co.uk
/playwithclay_by_kashmira

P
12pm-6pm (Sun 11am-4pm)
20 21 22 23 24 25 26 27 28 29
S S M T W T F S S M

353 Marieke O'Connor
Ceramics, Jewellery



Colourful stoneware and porcelain ceramics and jewellery.
Working studio in a leafy garden.
Ample free parking.
25 Quarry Road, Headington
OX3 8NU
07813 935756
marieke.oconnor@gmail.com
/marieke.oconnor

OS | R | P
12pm-6pm (Thu 2-8pm, Fri 2-6pm)
20 21 22 23 24 25 26 27 28 29
S S M T W T F S S M

354 Ella Clocksin
Painting



Contemporary watercolour and mixed media abstracts from woodland, urban and acoustic landscapes. Friendly professional studio. Easy parking.
26 York Avenue
Headington
OX3 8NS
01865 766263
www.ellaclocksin.com
/ellaclocksin_artist_studio

OS | P | T
12pm-6pm (Thu 2pm-8pm)
20 21 22 23 24 25 26 27 28 29
S S M T W T F S S M

358 Ruth Dodd | Linda Neal | Ginny Ross
Various



Ceramics: organic forms and functional; creative photography; 2D, representational and abstract.
41A Sandfield Road
Headington
OX3 7RN
01865 761253
www.lindanealphotography.com
/ruthdoddspots

W | R | P
12pm-6pm
20 21 22 23 24 25 26 27 28 29
S S M T W T F S S M

359 Vivien Sieber
Ceramics, Pottery



Hand-thrown functional ceramics.
66 Staunton Road
Headington
OX3 7TP
07710 170084
www.vivspots.com
/siebervivien

OS | D | P
11am-4pm
20 21 22 23 24 25 26 27 28 29
S S M T W T F S S M

360 Molly Brooke-Palmer
Various

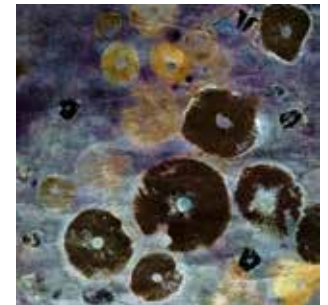

In her home studio, Molly makes gorgeous pieces with natural materials, including foragables, mushroom ink, leaf & spore prints, and clay.
Ground Floor Flat, 210
Headington Road, Headington
OX3 7PS 07928 130527
mollybrookeart@gmail.com
/mollysartlife

OS | D | R | P
12pm-6pm (Wed 2-8pm)
20 21 22 23 24 25 26 27 28 29
S S M T W T F S S M

361 Emma Davis OAS

Mixed Media, Painting



Small affordable abstracts upstairs, museum of curios downstairs in quirky Victorian studio. Also at venue 370. 14 Rectory Road East Oxford

OX4 1BU
07767 862540

www.emmadavispainting.com

Instagram: /studio.emmadavis OS | D

12pm-6pm (Thu/Fri 12-8pm)

20 21 22 23 24 25 26 27 28 29
S S M T W T F S S M

364 Oxford Printmakers Co-operative Ltd

Printmaking



A selection of work by OPC members in amazing studio space.

Christadelphian Hall, Tyndale Rd East Oxford **OX4 1JL**
01865 726472

www.oxfordprintmakers.co.uk

Instagram: /oxfordprintmakers W | OS | D

11am-5pm

20 21 22 23 24 25 26 27 28 29
S S M T W T F S S M

362 Jim Robinson OAS

Painting



Paintings on the theme of friends and friendship.

The Workshop 100a Cowley Road East Oxford

OX4 1JE
07968 852172

www.clayimage.co.uk

Instagram: /jimdanter57

OS

11am-6pm

20 21 22 23 24 25 26 27 28 29
S S M T W T F S S M

363 Stella Campion

Jewellery



See wonderful award-winning silver work.

The Workshop 100a Cowley Road East Oxford

OX4 1JE
07754 740288

www.stellacampion.co.uk

OS

11am-6pm

20 21 22 23 24 25 26 27 28 29
S S M T W T F S S M

366 My Lovely Postcards

Various



An exhibition of drawn and painted postcards in a variety of medium from artists across Oxon, to be auctioned to raise funds for Sobell Hospice.

The Cloister Gallery, SJE Church 109A Iffley Road, East Oxford **OX4 1EH** 01865 857007

sobellhouse.org/my-lovely-postcards

Instagram: sobell.house W | R | NS

11am-6pm

20 21 22 23 24 25 26 27 28 29
S S M T W T F S S M

367 Sue Smith

Drawing



Detailed black and white pen and ink drawings by 'Mcshoesue' underpinned with the theme of 'security'.

The Cloister Gallery, SJE Church 109A Iffley Road East Oxford **OX4 1EH**
07891 727504

suemcshoe@hotmail.co.uk

Instagram: /mcshoesue

W

11am-6pm

20 21 22 23 24 25 26 27 28 29
S S M T W T F S S M

370 Emma Davis OAS

Mixed Media, Painting



Larger paintings and mixed media abstract pieces featuring vintage books.

The Cloister Gallery, SJE Church 109A Iffley Road East Oxford **OX4 1EH**
07767 862540

www.emmadavispainting.com

Instagram: /studio.emmadavis W | P

11am-6pm

20 21 22 23 24 25 26 27 28 29
S S M T W T F S S M

368 Julia Simmons

Various



A variety of media including drawing, painting, printmaking and handmade paper.

The Cloister Gallery St John the Evangelist Church 109A Iffley Road East Oxford

OX4 1EH

W

11am-6pm

20 21 22 23 24 25 26 27 28 29
S S M T W T F S S M

371 Prinkie Roberts

Textiles



Handstitched textiles using layers of vibrant silks, cotton fabrics and threads, based on figurative, natural and abstract themes.

74 St Mary's Rd East Oxford **OX4 1QD**
07557 273438

www.prinkieroberts-textile.art

Instagram: /prinkieroberts

W | OS

2pm-6pm

20 21 22 23 24 25 26 27 28 29
S S M T W T F S S M

369 Jenny Dingwall

Printmaking

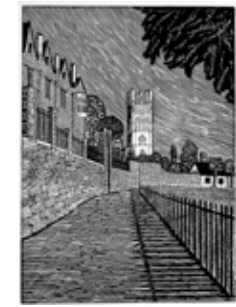

Lino prints, mostly inspired by scenes around Oxford and Oxfordshire.

The Cloister Gallery, SJE Church 109A Iffley Road East Oxford

OX4 1EH
07771 823872

jdlinoprints@gmail.com

Instagram: /jdlinos

OS

11am-6pm

20 21 22 23 24 25 26 27 28 29
S S M T W T F S S M

372 Rita Potts Healy

Drawing, Painting



Rita Potts Healy is 8 years old and a prolific painter of faces and mixed media portraits.

77 Hurst Street East Oxford **OX4 1HA**

07528 500933

pozosoundz@gmail.com

OS

11am-6pm

20 21 22 23 24 25 26 27 28 29
S S M T W T F S S M

373 Melanie Goemans at Irving Contemporary
Painting



Solo exhibition by Melanie Goemans whose paintings explore incidental overlooked forms in nature. Also open 6-7th 11-12th & 18-19th May. 28 Essex Street, East Oxford **OX4 3AW** 07969 673349 www.irvingcontemporary.com [/irvingcontemporary](https://www.instagram.com/irvingcontemporary)

10am-5pm

20 21 22 23 24 25 26 27 28 29
S S M T W T F S S M

376 Rahima Kenner OAS OPC Printmaking



Etchings and colourful monotype paintings. Drawings, glimpses, explorations & celebrations. Framed and unframed pieces. Magdalen Art Space Magdalen Road Studios 74 Magdalen Road East Oxford **OX4 1RE** 01865 723410 www.rahimakenner.com W|T

11am-6pm

20 21 22 23 24 25 26 27 28 29
S S M T W T F S S M

374 Lucy Ballard
Ceramics



Functional and beautiful wheel-thrown stoneware ceramics. 27 Stanley Road East Oxford **OX4 1QY** 07818 421125 lucyballardceramics@gmail.com [/lucyballardceramics](https://www.instagram.com/lucyballardceramics)

OS|D

11am-6pm

20 21 22 23 24 25 26 27 28 29
S S M T W T F S S M

375 Jane Kelly OAS
Painting



Jane paints portraits, selfies, sometimes dogs & fruit & Oxford. 16 Sidney Street East Oxford **OX4 3AG** 01865 423100 jane.brenda8@googlemail.com [/jmkpaintings](https://www.instagram.com/jmkpaintings)

W|R|P

11am-6pm

20 21 22 23 24 25 26 27 28 29
S S M T W T F S S M

378 Magdalen Art Space
Painting



In a new gallery space at the heart of Magdalen Road Studios, see artist Karina Tarin, printmaker Rahima Kenner & jeweller Chloe Romanos. Magdalen Art Space Magdalen Road Studios 74 Magdalen Road, East Oxford **OX4 1RE** 07833 552201 W|P www.magdalenroadstudios.com

11am-6pm

20 21 22 23 24 25 26 27 28 29
S S M T W T F S S M

379 Magdalen Road Studios
Various

MAGDALEN ROAD STUDIOS

Studio artists' exhibition in the gallery 6th-14th. Full open studios 20th & 21st or simply come by & see who's welcoming visitors. Magdalen Road Studios 74 Magdalen Road East Oxford **OX4 1RE** 07833 552201 www.magdalenroadstudios.com W|OS|D|P

11am-6pm

20 21 22 23 24 25 26 27 28 29
S S M T W T F S S M

380 Cou Cou
Multidisciplinary/Performance

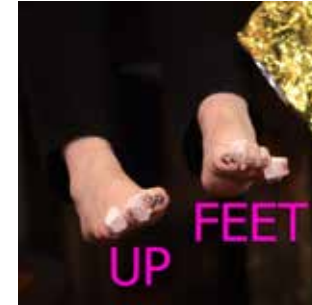

FEET UP seated performance art by fabulous older women artists: suggested donation of £6. Tickets via www.coucoucuration.com Magdalen Art Space Magdalen Road Studios East Oxford **OX4 1RE** 07769 723328

W|P

6pm-9pm

Wed 17 May

381 Emma Baldwin | Lou Sharpe
Ceramics, Painting



A joint exhibition of ceramics by Emma Baldwin and paintings by Lou Sharpe. 40 Chester Street East Oxford **OX4 1SN** 07966 912666 emmabaldwinceramics.co.uk [/lousharpelines](https://www.instagram.com/lousharpelines) OS|R

11am-5pm

20 21 22 23 24 25 26 27 28 29
S S M T W T F S S M

382 Jane Hope OAS
Painting

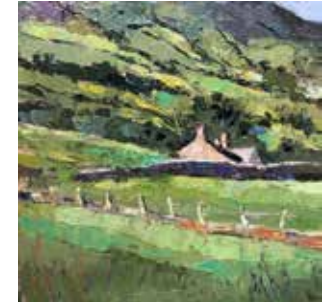

A week in Wales. Paintings in oil and pastel from a week in the Llyn Peninsula. 64 Argyle Street Oxford **OX4 1SS** 01865 247475 www.janehope.co.uk [/janehopeartist](https://www.instagram.com/janehopeartist) P

11am-6pm (Thu 11am-8pm)

20 21 22 23 24 25 26 27 28 29
S S M T W T F S S M

383 St Mary and St John Primary School
Miscellaneous



A colourful and creative celebration of artwork from students, staff, and the school community. St Mary and St John Primary School, Meadow Lane East Oxford **OX4 1SU** 01865 723841 ssmj.oxon.sch.uk W|P|NS

10am-3pm (Sat 11am-5pm)

20 21 22 23 24 25 26 27 28 29
S S M T W T F S S M

384 Laurence Burrell OAS
Painting



Original landscape paintings in watercolour & pastel, prints & cards. 59 Bedford Street East Oxford **OX4 1SU** 01865 249062 jean.burrell@ntlworld.com W|P

11am-6pm

20 21 22 23 24 25 26 27 28 29
S S M T W T F S S M

385 Stacey Gledhill OAS

Painting



Stacey presents a selection of recent oil paintings on canvas and wood, including still-life and Oxford landscapes.

14 Swinburne Road
East Oxford

OX4 4BG

07848 418661

www.staceygledhill.com

/stacey_gledhill_art

OS | P

11am-6pm

20 21 22 23 24 25 26 27 28 29
S S M T W T F S S M

386 m.fcollective

Painting



Work around water, memory, place, connectedness. Enjoy a varied display - prints, paintings, sculptural works in garden and studio space.

30 Swinburne Rd
East Oxford

OX4 4BG

07909 680397

clarecrombieart.com

/m.fcollective

OS | R | P

1pm-6pm

20 21 22 23 24 25 26 27 28 29
S S M T W T F S S M

387 Sally-Anne Stewart

Printmaking



Printmaker working chiefly in linocut, inspired by nature and urban life.

154 Campbell Road
Florence Park

OX4 3NR

07900 896744

/print_sal

/lineandlightart

OS | P

11am-6pm (29th 12pm-3pm)

20 21 22 23 24 25 26 27 28 29
S S M T W T F S S M

**391 Sally Levell OAS OPC
| Morna Rhys OAS OPC**

Printmaking



Many new prints in Sally and Morna's basement gallery including artwork from their residence at Cape Cornwall.

Cottage Basement
7 Tree Lane

Iffley **OX4 4EY**

01865 748520

www.momarihys.co.uk

R | P

12pm-5pm

20 21 22 23 24 25 26 27 28 29
S S M T W T F S S M

392 Elaine Allender

Painting



New paintings of Cornish harbours, coastal landscapes, Oxford streets and funky flowers. Plus prints and cards.

77 Courtland Road
Iffley

OX4 4HZ

07870 929768

www.elaineallenderart.co.uk

/elaineallenderart

R | P

11am-6pm

20 21 22 23 24 25 26 27 28 29
S S M T W T F S S M

**393 Westbury People's
Gallery Various**



Oxford's foremost garden gallery showing art by an independent community arts collective.

1 Westbury Crescent
Oxford

OX4 3RZ

07872 991287

westburypeoplesgallery.co.uk

/westburypeoplesgallery

W | OS | D | R | P | NS

4-6pm

20 21 22 23 24 25 26 27 28 29
S S M T W T F S S M

388 Bridget Wheatley OCG

Jewellery



Original handmade jewellery in a lovely garden studio.

The Garden Studio
187 Campbell Road
Florence Park

OX4 3NT

07887 501409

www.bridgetwheatley.com

/bridgetwheatleyjewellery

OS | P

11am-4pm (Sun 12-4pm)

20 21 22 23 24 25 26 27 28 29
S S M T W T F S S M

389 Bridget Farrands

Painting



Colourful and vibrant oil and acrylic paintings of landscapes and florals.

25 Abberbury Rd
Iffley

OX4 4ET

07885 773049

www.figure-ground-art.com

OS | P

11am-6pm

20 21 22 23 24 25 26 27 28 29
S S M T W T F S S M

390 Sally Dorrity WOA

Ceramics



Unique handbuilt pots, both functional & sculptural, with a range of shapes, sizes & glaze combinations, for indoors & outside.

25 Abberbury Road
Iffley **OX4 4ET**

07944 538517

www.sallydorrity.co.uk

/sally.dorrity

OS | D | P

11am-6pm

20 21 22 23 24 25 26 27 28 29
S S M T W T F S S M

394 Calliste Lelliott

Painting



Bright and curious paintings using a variety of mediums.

16 Lewin Close
Oxford

OX4 3JL

07967 330036

calliste@pm.me

/calicoachq

11am-5pm (Fri 3pm-6pm)

20 21 22 23 24 25 26 27 28 29
S S M T W T F S S M

395 Oli Skertchly

Miscellaneous

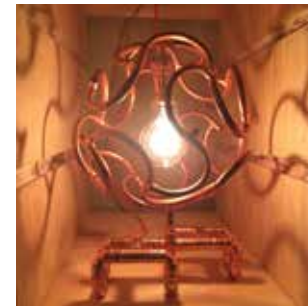

Lamps, shades and chandeliers; upcycling, surprising.

16 Lewin Close
Oxford

OX4 3JL

/olilightindustries

11am-5pm (Fri 3pm-6pm)

20 21 22 23 24 25 26 27 28 29
S S M T W T F S S M

**396 John Hawes
| Carole Theriault**

Painting, Sculpture



Dozens of original watercolours, ink works and small sculptures. Prints, cards and some originals for sale.

24 Crowell Road
Oxford

OX4 3LN

07971 854170

/carole.wtf

11am-4pm

20 21 22 23 24 25 26 27 28 29
S S M T W T F S S M

397 Micah Hayns
Drawing, Painting



Contemporary gallery and studio of Micah Hayns, a talented contemporary classical painter. Runs from 6th May (closed Sun/Wed).
Jungle Art Gallery
Templars Square Shopping Centre, Cowley **OX4 3XX**
07771 632989
www.micahhayns.com
/micahhaynsart

W | OS

11am-4pm

20 21 22 23 24 25 26 27 28 29
S S M T W T F S S M

400 Ian Roxburgh OAS
Becky Paton
Amanda Bond
Mosaics, Painting, More



'Boxed' are three contemporary artists working in a wide range of media with a shared vision to creatively fill a 23cm frame.
17 Rock Farm Lane
Sandford-on-Thames **OX4 4YL**
07725 626234 W | OS | R | P
www.beckymosaics.co.uk
/beckypatonmosaics

11am-6pm

20 21 22 23 24 25 26 27 28 29
S S M T W T F S S M

398 Bruce Wright
Painting



Watercolours, acrylics, oils, figurative and abstract, landscapes and studies into colour.
30 Crescent Road
Oxford **OX4 2PB**
07969 802409
www.bwright.co.uk
/brucewrightart

R

11am-6pm

20 21 22 23 24 25 26 27 28 29
S S M T W T F S S M

399 MHA Brookfield Care Home
Various



A colourful display of paintings and mosaics by our care home residents. Also open 16th & 17th.
MHA Brookfield Care Home
Little Burry
Greater Leys
OX4 7UY
07834 734966
/mhabrookfield

W | P | NS

11am-1pm

20 21 22 23 24 25 26 27 28 29
S S M T W T F S S M

403 Aini Alcock
Textiles

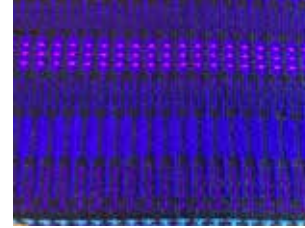

Handwoven pieces, mainly rugs and runners using centuries-old techniques.
Edith Road Workshops
15 Edith Road
Oxford **OX1 4QB**
07778 403985
www.ainidesign.com

W | OS

11am-6pm

20 21 22 23 24 25 26 27 28 29
S S M T W T F S S M

404 South Oxford Arts
Various



Art in many forms from a community of 20 established & new artists showing in the Community Centre at the southern end of Hinksey Park.
South Oxford Community Centre
Lake Street
Oxford **OX1 4RP**
01865 242666
www.southoxford.org

W | R

12pm-6pm (Sat 20th 12-10pm)

20 21 22 23 24 25 26 27 28 29
S S M T W T F S S M

405 Claire Francis
Dominique Malacarne
Furniture, Photography



A mixture of painted bohemian furniture and alternative process photography.
Malphor, Hinksey Heights Barns (nr golf club) Off southern bypass (A34) Oxford **OX1 5AB**
07811 719044
www.malphor.co.uk
/c.francis_

OS | P

11am-2pm

20 21 22 23 24 25 26 27 28 29
S S M T W T F S S M

402 Valerie Mead OCG
Jewellery



Open studio. Contemporary designer-jewellery in silver and rose gold. Weekends and BH Monday only.
Edith Road Workshops
15 Edith Road
Oxford **OX1 4QB**
01865 240809
www.valeriemead.co.uk

W | OS

11am-6pm

20 21 22 23 24 25 26 27 28 29
S S M T W T F S S M

406 Rebecca Rowland
Glass



Fused glass demonstrating a love of colour, pattern and a straight line.
Raleigh House
Harcourt Hill
Botley
OX2 9AS
01865 661262
beccarowlandfusedglass.com
/rebecca.rowland99

OS | P

11am-6pm

20 21 22 23 24 25 26 27 28 29
S S M T W T F S S M

407 Botley Drawing
Drawing, Painting, More

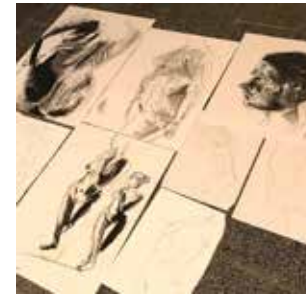

Mixed group exhibition showcasing the work produced solely in 2023 by the Botley Drawing group.
Louie Memorial Pavilion
Arnolds Way
Botley **OX2 9JD**
07811 568874
thehoggs42@gmail.com

R | P | T | NS

10am-5pm

20 21 22 23 24 25 26 27 28 29
S S M T W T F S S M

408 Nick Thorn
Sculpture



Stone sculpture suitable for indoor and/or outdoor settings.
26 Hurst Rise Road
Botley
OX2 9HQ
07876 276475
www.nickthorn.co.uk

11am-6pm

20 21 22 23 24 25 26 27 28 29
S S M T W T F S S M

409 Mark Clay OAS
| Peter Wardell-Yerburgh
Various, Pottery



Mark Clay returns with drawings and work inspired by landscape, joined by Peter Wardell-Yerburgh showing his elegant thoughtful pottery.

88 Arthray Road, Botley
OX2 9AB 07772 406468

www.markclay.co.uk

/mrclayox W | OS | R | P

9.30am-5pm (Thu 6pm-8pm only)

20 21 22 23 24 25 26 27 28 29
S S M T W T F S S M

410 Emmett Casley OAS
Various



Artist, primarily painting and printmaking, exploring landscape, heritage and identity.

5 Crabtree Road
Botley

OX2 9DU
01865 427519
www.emmettcasley.com

/emmett_casley

OS

11am-5pm

20 21 22 23 24 25 26 27 28 29
S S M T W T F S S M

411 Old School Art Collective
Various

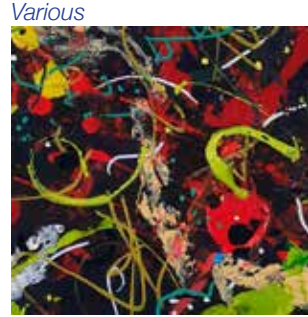

Collective of creatives, exhibiting ceramics and pottery, paintings, wood turning and pyrography.

Old School
140 North Hinksey Lane

OX2 0LZ
07545 379856

R

11am-6pm

20 21 22 23 24 25 26 27 28 29
S S M T W T F S S M

412 Frieda van de Poll
Various



Frieda paints, draws and makes objects, creating a world of animals and beings that has a fairytale and surrealist atmosphere.

34 Riverside Road
Oxford **OX2 0HU**

07789 736766

frieda-vandepoll.com

/friedavandepoll OS

11am-6pm

20 21 22 23 24 25 26 27 28 29
S S M T W T F S S M

413 Wendy Skinner Smith OAS
Painting



Oil paintings, prints and drawings. See Wendy at work in her studio.

48 Helen Road
Oxford

OX2 0DE
07735 033370

www.wendyskinner-smith.co.uk

OS | R

12pm-6pm (Fri 12pm-8pm)

20 21 22 23 24 25 26 27 28 29
S S M T W T F S S M

414 Luke King-Salter
Painting



Abstract paintings with links to nature, music and poetry.

32 Helen Road
Oxford

OX2 0DE
www.jlks-art.com

/jl_kingsalter_artist

11am-6pm

20 21 22 23 24 25 26 27 28 29
S S M T W T F S S M

415 wocART
Various



Celebrate 21 years of wocART! 24 artists: basketry, ceramics, collage, digital art, jewellery, painting, photography, sculpture & textiles.

West Oxford Community Centre
Botley Road

Oxford **OX2 0BT**
01865 245761

R | P

11am-6pm (Thu 11am-8pm)

20 21 22 23 24 25 26 27 28 29
S S M T W T F S S M

416 David Lambert
Various



Oxford artist working in various media and scales. Exhibition includes contemporary sculptures, fun yet thought-provoking.

West Oxford Community Centre
Botley Road

Oxford **OX2 0BT**

/david_lambert_artist

W | R | P

11am-6pm

20 21 22 23 24 25 26 27 28 29
S S M T W T F S S M

417 Helen White
Photography



Helen's 21st exhibition! See her highlights from the last 21 years along with art by over 20 other wocARTists.

West Oxford Community Centre
Botley Road

Oxford

OX2 0BT
01865 245761

W | R | P

11am-6pm (Thu 11am-8pm)

20 21 22 23 24 25 26 27 28 29
S S M T W T F S S M

418 Elizabeth Newbery
Ceramics



Slipware inspired by mythology, archaeology, landscape and travels. Also open 19th.

3 North Street
Osney Island

OX2 0AY
07816 268145

elizabethnewberyceramics.com

/elizabethmnewbery

OS

11am-6pm

20 21 22 23 24 25 26 27 28 29
S S M T W T F S S M

419 Jocelyn Alexander | Simon Pressey
Painting, Pottery



The West Street Studio is an experimental art collective working in paint and clay. Also open 19th.

3 North Street
Osney Island

OX2 0AY
07835 254943

/west.street.studio

11am-4pm

20 21 22 23 24 25 26 27 28 29
S S M T W T F S S M

420 Makespace Oxford
Various



Visual art & crafts from residents of spaces reanimated by Makespace Oxford.

The Community Works
21 Park End Street

Oxford

OX1 1HH

makespaceoxford.org

NS

11am-4pm

20 21 22 23 24 25 26 27 28 29
S S M T W T F S S M

421 OVADA

Various



Exhibition with a range of work from OVADA associates and wider artist community responding to the word MOOD. Also open 11-14th & 18-19th May.

14a Osney Lane
Oxford **OX1 1NJ** 01865 200979
www.ovada.org

[/ovada_gallery](#) W | R | NS

11am-6pm

20 21 22 23 24 25 26 27 28 29
S S M T W T F S S M

422 Kieran Stiles OAS

Painting



New paintings. Visit Kieran's studio at the top of the yellow tower on the island at Folly Bridge.

Studio 3, Folly Tower
Folly Bridge
Oxford **OX1 4JU**
07967 075367

www.kieranstiles.com

[/kieranstiles](#) OS | T

Sat 11am-4pm, Sun 11am-1pm

20 21 22 23 24 25 26 27 28 29
S S M T W T F S S M

423 Payne & Son (Goldsmiths)

Jewellery, Ceramics, Glass



Showcasing the work of some of Oxford's finest visual artists in a historical family jewellers which specialises in contemporary silver & British design. Open from 6th, closed Sun.

131 High Street, Oxford
Oxford **OX1 4DH** 01865 243787

www.payneandson.co.uk

[/payneandson](#) W

10am-5pm

20 21 22 23 24 25 26 27 28 29
S S M T W T F S S M

427 The Biblio Press, Bodleian Library

Printmaking



A working letterpress studio at the heart of the historic Bodleian Library.

Scholae Musicae
Bodleian Old Library
Catte Street **OX1 3BG**

bodleian.ox.ac.uk/csb/book-arts

[/bodbibliopress](#)

W | D | NS

1pm-4pm

20 21 22 23 24 25 26 27 28 29
S S M T W T F S S M

428 Seven Quaker Women Artists

Various



A collection of works by seven Oxford Quakers showing the practical and creative sides to their spirituality.

Oxford Quaker Meeting House
43 St Giles
Oxford **OX1 3LW**
01865 557373

bexadella@googlemail.com W

11am-6pm (Mon 1-5pm; Tue/
Wed 11-5pm; Thu 10-12.30pm)

20 21 22 23 24 25 26 27 28 29
S S M T W T F S S M

429 Tracy Howell | Candida Groom

Painting, Textiles



Professional botanical artists producing beautiful watercolour paintings, prints, cards, tea towels and bags.

41 St John Street, Oxford
Oxford **OX1 2LH** 07742 544880
www.tracyhowell.co.uk

[/candidagroom](#) OS | D | R

11am-6pm (Thu/Fri 11am-8pm,
Sun 10am-4pm)

20 21 22 23 24 25 26 27 28 29
S S M T W T F S S M

424 Wesley Memorial Church

Various

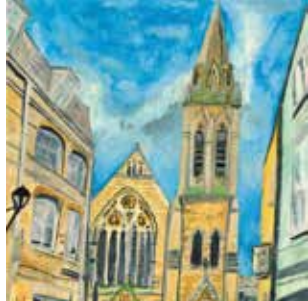

Special Places and Holy Spaces: a community exhibition.

Wesley Memorial Church
New Inn Hall Street
Oxford

Oxford **OX1 2DH**
01865 243216

www.wesleymem.org.uk

W | R | T | NS

10am-4pm (Sun 12pm-4pm)

20 21 22 23 24 25 26 27 28 29
S S M T W T F S S M

425 Gaelle Jolly

Paper



Handcrafted paper goods to inspire storytelling, combining paper making, letterpress printing, calligraphy and bookbinding.

The Handle Bar
28-32 St Michael's Street
Oxford **OX1 2EB**

www.inkysquare.com

[/inkysquare](#) R

11am-3pm
Sat/Sun/BH Mon 3-6pm

20 21 22 23 24 25 26 27 28 29
S S M T W T F S S M

426 Cherwell College Art Gallery

Various



A Window of Hope: a multidisciplinary exhibition bringing together young & experienced artists from Ukraine & the UK.

Cherwell College Art Gallery
51 Cornmarket Street
Oxford

Oxford **OX1 3HA**
01865 242670

www.cherwell-college.co.uk/
events

2pm-6pm (Sat/Sun 12-4pm)

20 21 22 23 24 25 26 27 28 29
S S M T W T F S S M

430 GALLERY 1+5

Ceramics, Mixed Media



A contemporary art gallery founded by Akiko Nakaji. Art curation for private collectors & interior designers.

156 Walton Street
Oxford

Oxford **OX1 2HD**
07775 206572

www.gallery1plus5.com

[/gallery1plus5](#)

11am-5pm
(other dates by appt)

20 21 22 23 24 25 26 27 28 29
S S M T W T F S S M

431 Ruth Swain OAS | Kashmira Patel WOA

Ceramics, Drawing, Painting



Portraits, still life paintings and prints alongside organic ceramics and vessels.

18 Walton Street
Jericho

Oxford **OX1 2HQ**
07817 587359

www.ruthswain.co.uk

[/playwithclay_by_kashmira](#) OS

11am-6pm

20 21 22 23 24 25 26 27 28 29
S S M T W T F S S M

432 Ronapainting Gallery

Various



Work by a collection of young artists at the beginning of their careers. Open from 6th, closed Sun & Mon.

34 Walton Street
Jericho

Oxford **OX2 6AA**
07960 459069

www.ronapaintinggallery.com

[/ronapaintinggallery](#) W

11am-6pm

20 21 22 23 24 25 26 27 28 29
S S M T W T F S S M

433 Neil Drury
Painting, Printmaking



Paintings, prints & drawings in the staircase gallery.
48B Walton Crescent
Jericho
OX1 2JQ
07917 153514
neil@neildrury.com

OS
11am-6pm
20 21 22 23 24 25 26 27 28 29
S S M T W T F S S M

434 Susan Avery
Painting



Pure watercolour landscape, ice, water and architecture, Oxford and Venice.
33 Cardigan Street
Jericho
OX2 6BP
01865 557231
www.susanavery.co.uk

OS
12pm-6pm
20 21 22 23 24 25 26 27 28 29
S S M T W T F S S M

435 Olivia Stewart Liberty
Mixed Media



Collage of Yab-Yum using reclaimed bags, boxes and newspaper.
66 Cranham Street
Jericho
OX2 6DD
07838 230053
oliviastewart_liberty@hotmail.com

OS
11am-6pm
20 21 22 23 24 25 26 27 28 29
S S M T W T F S S M

439 Maggie Bicknell OAS
Drawing, Painting



Washing (in various forms), lemons, cups, cutlery, domestic interiors and landscapes - that about covers it!
14 Plantation Rd
Jericho
OX2 6JD
07849 999482
maggiebicknell.wordpress.com
/maggiebicknellart

OS
11am-6pm
20 21 22 23 24 25 26 27 28 29
S S M T W T F S S M

440 Tony Thomson
Jewellery



Jewellery exhibition & workshop. Unique handmade pieces. Silver, gold, precious & semi-precious stones, fossils, shells & sea-glass.
51 Plantation Road
Jericho **OX2 6JE**
01865 512913
tony.thomson51@icloud.com
OS | R

OS
12pm-6pm
20 21 22 23 24 25 26 27 28 29
S S M T W T F S S M

441 Wendy Newhofer OAS
OCG
Glass



Distinctive elegant kiln-formed glass on display in Wendy's garden studio. Wall panels and smaller pieces in subtle painterly colours.
82 Southmoor Road
Jericho **OX2 6RB**
07732 128083
www.wendynewhofer.com
/wendynewhofer OS | D

OS | D
11am-6pm
20 21 22 23 24 25 26 27 28 29
S S M T W T F S S M

436 Daniel Balanescu
Various



Daniel is a multidisciplinary artist living in Oxford. He has been working on used subway tickets, train tickets etc. since 1995. Also open 6-7th & 13-14th.
20 Cranham street
Jericho **OX2 6DD**
07424 533391
www.danielbalanescu.ro
/danielbalanescu

OS
11am-6pm
20 21 22 23 24 25 26 27 28 29
S S M T W T F S S M

437 Rachel Ducker OAS
Sculpture



Unique sculptured wire figures expressing the emotional dynamics of human nature. Wire, bronze and plaster pieces.
7 Shirley Place,
Juxon Street
Jericho **OX2 6DN**
07855 751756
www.rachel-ducker.co.uk
/rachelducker98

OS
11am-6pm
20 21 22 23 24 25 26 27 28 29
S S M T W T F S S M

438 Vivien Shelton WOA
Ceramics, Pottery



Hand-built ceramics exploring form and texture.
7 Plantation Road
Jericho
OX2 6JD
07900 261517
vivienshelton@mac.com
/viviensheltonceramics

OS
11am-6pm
20 21 22 23 24 25 26 27 28 29
S S M T W T F S S M

442 Becky Morgans OCG
Jewellery



Handmade silver jewellery, inspired by the sea & botanicals.
82 Southmoor Road
Jericho
OX2 6RB
07773 018984
www.beckyjewellery.com
/beckymorgans_jewellery

OS
11am-6pm
20 21 22 23 24 25 26 27 28 29
S S M T W T F S S M

443 Kate Hipkiss OAS
OCG
Paper



Handcut layered paper landscapes and cityscapes. Also sculptures made from cut maps and books.
82 Southmoor Road
Jericho
OX2 6RB
www.katehipkiss.co.uk
/katehipkiss OS

OS
11am-6pm
20 21 22 23 24 25 26 27 28 29
S S M T W T F S S M

444 Nicola Bingham
Painting



Jericho-based artist, portraits and still life using bold attractive colours.
53 The Crescent
Rutherford, Jericho
OX2 6QY
portfolio.artistsandillustrators.co.uk/nicolabingham
/nicolabingham.art1

OS
2pm-6pm
20 21 22 23 24 25 26 27 28 29
S S M T W T F S S M

445 Cathy Landell Mills OAS

Drawing, Painting



Paintings and drawings, figurative paintings.
38 Kingston Road
Jericho
OX2 6RH
07807 048507
cathylandellmills.com

OS

11am-5pm

20 21 22 23 24 25 26 27 28 29
S S M T W T F S S M

446 Takashi Sawano

Painting



Takashi Sawano is a Japanese sumi-e artist. All painting are kakejiku, presented on a hanging scroll mounting.
St Margaret's Institute
30 Polstead Road, Jericho
OX2 6TN
07718 881903
www.takashisawano.com

W | R | P

1pm-5pm

20 21 22 23 24 25 26 27 28 29
S S M T W T F S S M

447 Oxford Ikebana Study Group

Miscellaneous



One-day exhibition, the beauty and balance of Japanese flower arrangements (ikebana).
St Margaret's Institute
30 Polstead Road
Jericho **OX2 6TN**
01865 510560
f /oxfordikebana

W | R | P | T | NS

12.30pm-5pm

20 21 22 23 24 25 26 27 28 29
S S M T W T F S S M

448 Oxford Makespace

Various



An exciting eclectic mix of weaving, ceramics, colourful geometric paintings, and much more in canal-side studios.
1 Aristotle Lane
Jericho
OX2 6TP
makespaceoxford.org/aristotle-house-oxford
i /sabalipots

P

11am-6pm

20 21 22 23 24 25 26 27 28 29
S S M T W T F S S M

449 Clive Goddard

Digital Art, Drawing



Professional cartoonist published in Private Eye, Playboy & almost everything in-between. Runs from 6th. Artist present (mostly) 20-29th. Cartooning workshop, 12.30pm Sat 13th.
The Gardeners Arms
8 North Parade Avenue
Oxford **OX2 6LX** 01865 554007
www.clivegoddard.com

P

11am-6pm

20 21 22 23 24 25 26 27 28 29
S S M T W T F S S M

450 Hannah Yeadon | Alan Franklin

Ceramics, Sculpture



A studio exhibition of ceramics, mixed media sculpture and drawings.
Oxford Clayhouse
7 North Parade Avenue
Oxford
OX2 6LX
07810 344718
www.hannahyeadonceramics.com
i /alanfranklinart

OS

12-5pm

20 21 22 23 24 25 26 27 28 29
S S M T W T F S S M

451 Oxford Photographers

Photography



A group show including abstract, architectural, documentary, landscape, nature, and street photography.
Open Mon-Fri from 8th. W | R | NS
Mathematical Institute, Andrew Wiles Building, Radcliffe
Observatory Quarter, Woodstock Road **OX2 6GG** 07940 994399
oxfordphotographers.org
i /oxfordphotographers

i

8am-6pm

20 21 22 23 24 25 26 27 28 29
S S M T W T F S S M

452 Emma Coleman-Jones OAS

Drawing



Tree sketches in charcoal & chalk from Oxford's parks, meadows & woods shown in The Parks Cricket Pavilion.
Cricket Pavilion, University Parks
Parks Road/South Parks Road **OX1 3RF**
07758 092728
www.emmacoleman-jones.co.uk
i /emmacolemanjones

R

10am-6pm
Confirm dates online

20 21 22 23 24 25 26 27 28 29
S S M T W T F S S M

453 Wycliffe Hall

Various



Pottery, sculpture, paintings, pastels, watercolours, iconography and digital art by students, staff and friends of Wycliffe Hall.
54 Banbury Road
OX2 6PW
01865 274200
www.wycliffe.ox.ac.uk
i /wycliffehall

W | NS

11am-6pm

20 21 22 23 24 25 26 27 28 29
S S M T W T F S S M

454 Sarah Dragonetti WOA | Jessie Judges

Various



Sarah and Jessie are Oxford-based artists, working with oils, acrylics, watercolour and ink. Runs from 13th.
St Hugh's College
St Margaret's Road **OX2 6LE**
01865 274900
www.sarahdragonetti.co.uk

i

11am-6pm
(Thu/Fri 11-8pm, Sun 10-4pm)

20 21 22 23 24 25 26 27 28 29
S S M T W T F S S M

455 The Spice of Life

Various



A fabulous collection of eclectic artists and their interpretations of life in all its glorious forms.
KFL Pop-up Gallery
193 Banbury Road
(behind Spice Lounge)
Summertown
OX2 7AR
07976 946331
www.kdlathar.com
i /kdlathar

P

11am-6pm

20 21 22 23 24 25 26 27 28 29
S S M T W T F S S M

456 Sarah Hanner Hopwood WOA

Mixed Media, Painting

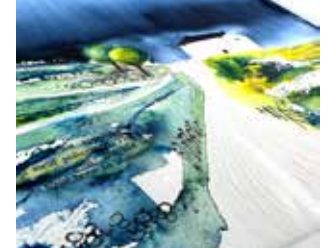

Shiny new imagined landscapes and wildlife. Prints and cards too!
KFL Pop-up Gallery
193 Banbury Road
(behind Spice Lounge)
Summertown
OX2 7AR
www.northstreetstudio.co.uk
i /sarahhannerhopwood

W | P

11am-6pm

20 21 22 23 24 25 26 27 28 29
S S M T W T F S S M

457 Finn Coburn
Painting, Printmaking



Architectural paintings and portraits; exhibited with jewellery, combining seaglass, Venetian, fused and moulded glass with silver.

The Garden Studio
Oakthorpe Place
Summertown
OX2 7BB
07800 950978
/hill.street.art

W

11am-6pm

20 21 22 23 24 25 26 27 28 29
S S M T W T F S S M

458 Tess Blenkinsop
Jewellery



Jewellery combining seaglass, Venetian, fused and moulded glass with silver; exhibited with architectural drawings and paintings.

The Garden Studio
Oakthorpe Place, Summertown
OX2 7BB
07767 476043
www.tessblenkinsop.co.uk

W

11am-6pm

20 21 22 23 24 25 26 27 28 29
S S M T W T F S S M

459 Francesca Shakespeare OAS
Painting



A selection of oils and gouaches painted during travels in the UK and Europe.

1 Oakthorpe Road
Summertown
OX2 7BD
07976 822773
www.francescashesakespeare.com
/francesca_shakespeare

OS

11am-6pm

20 21 22 23 24 25 26 27 28 29
S S M T W T F S S M

463 Robyn Hardyman OCG
Ceramics



Fine porcelain ceramics for everyday use and decoration. Showing with 3 other wonderful artists.

35 Stratfield Road
Summertown
OX2 7BG
www.robynhardyman.com
/robyn.hardyman

11am-6pm

20 21 22 23 24 25 26 27 28 29
S S M T W T F S S M

464 Julia Engelhardt OAS
Textiles



Woven artworks box-framed for wall display.

35 Stratfield Road
Summertown
OX2 7BG
07980 988440
www.juliaengelhardt.co.uk
/juliaengelhardtweave

11am-6pm

20 21 22 23 24 25 26 27 28 29
S S M T W T F S S M

465 Harriet Eagle OAS
Drawing, Painting



Harmonious oil paintings of scenes and inspirational settings exploring new paths to abstraction.

35 Stratfield Road
Summertown
OX2 7BG
07850 573030
www.harrieteagle.com
/eagleharriet

11am-6pm

20 21 22 23 24 25 26 27 28 29
S S M T W T F S S M

460 Susan Moxley
Various



An exhibition of new paintings, prints and jewellery.

43 Oakthorpe Road
Summertown
OX2 7BD
01865 516556
www.susanmoxley.com

W

11am-6pm

20 21 22 23 24 25 26 27 28 29
S S M T W T F S S M

461 Antonia Bruce OPC
Various



Ink drawings of collaborations with ballet, and contemporary dance, plus a large sale of paintings, etchings and woodcuts.

210 Woodstock Road
Summertown
OX2 7NH
07739 513773
antoniabruce210@gmail.com
/antonia.bruce

W

11am-6pm

20 21 22 23 24 25 26 27 28 29
S S M T W T F S S M

462 Zanna Rand Bell
Jewellery



Delicate jewellery using semi-precious stones and gold accents.

35 Stratfield Road
Summertown
OX2 7BG
07909 803316
oliveblue.co.uk
/oliveblue_jewellery

11am-6pm

20 21 22 23 24 25 26 27 28 29
S S M T W T F S S M

466 Jane Strother OAS
Painting



Borderlands: paintings exploring coast and field margins. Open 3 weeks, 10th-27th May (closed 14th).

The North Wall Gallery
South Parade
Summertown
OX2 7NN
01865 319450
www.thenorthwall.com
/janestrotherstudio

W | T

10am-4pm (Sat/Sun 12-4pm)

20 21 22 23 24 25 26 27 28 29
S S M T W T F S S M

467 Anthony Lloyd | Janet Cross | Isabel Knowland
Sculpture



Garden treasures created with chisel and kiln. Runs from 11th. Closed Wed/Suns.

The Turrill Sculpture Garden through Summertown Library
South Parade
OX2 7 JN
07922 205946
www.turrillsculpturegarden.org.uk
/turrill_sculpture_garden

Library opening hours-

20 21 22 23 24 25 26 27 28 29
S S M T W T F S S M

468 Let's Art
Drawing, Painting



Collective paintings and drawing by children aged 4 to 14 presented by Let's Art. Runs from 6th.

Unit 3, Crêpeaffaire
280 Banbury Rd
Summertown
OX2 7ED
07529 172027
letsartoxford@gmail.com

NS

11am-6pm

20 21 22 23 24 25 26 27 28 29
S S M T W T F S S M

469 Polly Woolstone
Mixed Media, Textiles



Using textiles and mixed media, Polly's work reflects the places she has visited recently from India to Ireland. St Michael & All Angels Church Lonsdale Road Summertown **OX2 7ES** 07939 261969 polly.woolstone@gmail.com W

12pm-6pm
20 21 22 23 24 25 26 27 28 29
S S M T W T F S S M

470 Judie Waldmann
Photography



...stay a while...images that entice us to be aware, reflect, be grateful and try and absorb and accept our individual shadows. St Michael and All Angels Church Lonsdale Road, Summertown **OX2 7ES** 01865 553822 www.judiewaldmann.co.uk /judiephotolight W

12pm-6pm
20 21 22 23 24 25 26 27 28 29
S S M T W T F S S M

471 Martin Smith OAS
Sculpture



Sculpture in various stones, hand-carved and highly finished, mainly reflecting natural forms, with some more abstract ideas. St Michael & All Angels Church Lonsdale Road Summertown **OX2 7ES** 07771 980758 www.martinsmithsculpture.co.uk W

12pm-6pm
20 21 22 23 24 25 26 27 28 29
S S M T W T F S S M

475 Emma Hardie
Jewellery, Textiles

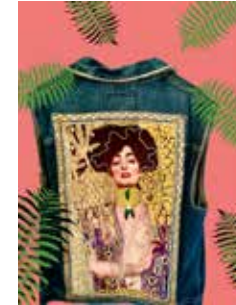

A sumptuous collection of Emma's designer jewellery, artwork, cushions, clothes and accessories. Flat 3, 304 Banbury Road (Enter via Lonsdale Road) Summertown **OX2 7ED** 07767 416558 W | OS | R | P www.emmahardiedesigns.co.uk /emmahardie.designs

11am-6pm
20 21 22 23 24 25 26 27 28 29
S S M T W T F S S M

476 Barbara Harrison Caban
Painting



Colourful paintings depicting people, dogs, harbours & still life. Apt.1 Victoria Gate 1A Victoria Road Summertown **OX2 7LS** 01865 554555 www.studiolop.com /studiolop W | OS | R | P

11am-5pm
20 21 22 23 24 25 26 27 28 29
S S M T W T F S S M

477 Carlos Caban
Painting, Mixed Media



A selection of collage & acrylic expressive designs to sooth the soul. Apt.1 Victoria Gate 1A Victoria Road Summertown **OX2 7LS** 01865 554555 cocaban5@yahoo.com /bigcyarts W | OS | R | P

11am-5pm
20 21 22 23 24 25 26 27 28 29
S S M T W T F S S M

472 Caroline Meynell
Painting



Landscapes and seascapes that evoke a sense of space and light. St Michael & All Angels Church Lonsdale Road Summertown **OX2 7ES** 07762 380827 www.carolinemeynell.co.uk /carolinemeynell W

12pm-6pm
20 21 22 23 24 25 26 27 28 29
S S M T W T F S S M

473 Claire Christie Sadler OAS
Drawing



Drawings inspired by elements of the natural world, exploring form and light. St Michael & All Angels Church Lonsdale Road Summertown **OX2 7ES** 07968 231173 www.clairecsadler.co.uk /claire_christie_sadler W

12pm-6pm
20 21 22 23 24 25 26 27 28 29
S S M T W T F S S M

474 Sue Cave
Drawing, Printmaking



Wood engravings and drawings shown as part of a varied group exhibition. St Michael & All Angels Church Lonsdale Road Summertown **OX2 7ES** 07876 256010 www.suecave.com W

12pm-6pm
20 21 22 23 24 25 26 27 28 29
S S M T W T F S S M

478 Kassandra Isaacson OAS OPC
Drawing, Mixed Media



Drawings & paintings, mixed media landscape, figure drawing, including drawing from dance. 325 Banbury Road Summertown **OX2 7JH** 01865 554761 W | OS | P

2pm-6pm (Thu 2pm-8pm)
20 21 22 23 24 25 26 27 28 29
S S M T W T F S S M

479 Roy Howarth
Ceramics, Painting



Roy loves painting and would enjoy hearing other people's view of the results. 49 Harpes Road Summertown **OX2 7QJ** 07866 758625 roy.harpes@gmail.com R | P

11am-6pm
20 21 22 23 24 25 26 27 28 29
S S M T W T F S S M

480 Peter Haxworth
Various



Giclée prints to love, acrylic table sculptures to delight, and 'Oxford Let Down' watercolour collection with text to make you think! 2 Tattersalls Islip Road Summertown **OX2 7LY** 01865 559068 W | P

11am-6pm (Fri 11am-8pm)
20 21 22 23 24 25 26 27 28 29
S S M T W T F S S M

481 Galleria Divina Firenze
Jewellery, Painting, Textiles



Three generations of amateur artists. From traditional handcrafts, embroidery, crochet and paintings. Cross-stitch, crochet & bracelet workshops – details/book on-line. 6 Wentworth Road, Summertown

OX2 7TG
07733 800632
tugcesahin@sabanciuniv.edu
/galleriafirenze

OS | D | R | T | NS
11am-4pm (Mon-Wed 10-3pm)

20 21 22 23 24 25 26 27 28 29
S S M T W T F S S M

484 Jane Hainsworth
Jewellery



Handmade jewellery incorporating semiprecious, shell and glass beads. 12 Hayward Road Oxford **OX2 8LW** 01865 558682 www.fizzpins.com /fizzpins P

2pm-6pm
20 21 22 23 24 25 26 27 28 29
S S M T W T F S S M

482 David Stone
Painting



Artist new to Oxford. Landscapes, portraits and architectural forms in watercolour, oils and pastel, exploring light and movement. 38 Templar Road Cutteslowe **OX2 8LT** 07780 780830 davidstone-artist.com

OS | R | P
Sat/Tue 10-12pm, Sun/Wed 11-6pm, Fri 1.30-5pm

20 21 22 23 24 25 26 27 28 29
S S M T W T F S S M

485 Tam Frishberg OCG
Ceramics



Home studio featuring pots designed to be pleasing to hand and eye. On show with botanical drawings by Dianne Frank. 10 Hayward Road Oxford **OX2 8LW** 01865 454274 /tamfrishberg

2pm-6pm
20 21 22 23 24 25 26 27 28 29
S S M T W T F S S M

483 Marjorie Collins OAS
Painting



Watercolours and acrylics of contemporary still lifes, florals and cityscapes. 28 Hayward Road Oxford **OX2 8LW** 01865 552591 www.marjoriecollins.com

11am-6pm

20 21 22 23 24 25 26 27 28 29
S S M T W T F S S M

486 Dianne Frank SBA OAS
Drawing



Framed original botanical subjects rendered in coloured pencil. Prints (to order) & greeting cards. Showing with potter Tam Frishberg 10 Hayward Road Oxford **OX2 8LW** 07384 558079 diannefrank.co.uk W | OS | D | P

2pm-6pm
20 21 22 23 24 25 26 27 28 29
S S M T W T F S S M

487 Rosie Phipps OAS
Painting



Nature and landscape are Rosie's inspiration. 26 Five Mile Drive Oxford **OX2 8HR** 07795 341149 www.rosiehippsart.com /rosiehippsart

OS | D | R | P | T
11am-6pm

20 21 22 23 24 25 26 27 28 29
S S M T W T F S S M

490 Katherine Shock
Painting



Impressions of enchanted Rajasthan in watercolours and oils. 369 Woodstock Road Oxford **OX2 8AA** 07922 205946 www.katherineshock.co.uk /kathy.shock W

12pm-6pm
20 21 22 23 24 25 26 27 28 29
S S M T W T F S S M

488 Rob Cramp | Lesley Graham
Various



A wide variety of artistic styles and subject matter presented in pencil, ink, oil, acrylic and mixed media. 13 Carey Close Oxford **OX2 8HX**

11am-6am

20 21 22 23 24 25 26 27 28 29
S S M T W T F S S M

491 Guen Palmer
Jewellery



Contemporary jewellery designed & handmade using precious materials with unusual gemstones & pearls. 369 Woodstock Road Oxford **OX2 8AA** 07899 961655 www.guenpalmer.com /guen_palmer W

12pm-6pm
20 21 22 23 24 25 26 27 28 29
S S M T W T F S S M

489 Anita Ruiz
Glass, Textiles



Stunning fused, engraved and embroidered art created from glass, textiles and slate. 37 Davenant Road Oxford **OX2 8BU** 07725 855492 anitaglassfusion.co.uk /anitaruizglassfusion W | R

11am-6pm

20 21 22 23 24 25 26 27 28 29
S S M T W T F S S M

492 Judith Gussin OCG
Textiles



Hand dyed silk scarves. Embroidered, painted and printed book covers and textiles. 369 Woodstock Road Oxford **OX2 8AA** 07443 561701 judithanne.gussin@talktalk.net W | T

12pm-6pm
20 21 22 23 24 25 26 27 28 29
S S M T W T F S S M

493 Clare O'Leary
Ceramics



Quirky functional ceramics and river meadow paintings. Daily demos 2pm and café.
Wolvercote Young People's Club
St Peter's Road
Wolvercote
OX2 8AU
07720 541361
clareoleary@talktalk.net

W | OS | D | R | P | T

12-4pm (Thu 4pm-8pm, Sat/Sun 1pm-4pm)

20 21 22 23 24 25 26 27 28 29
S S M T W T F S S M

494 Eloise Coyle
Painting



Paintings inspired by the river, canal and Port Meadow in our beautiful city.
Wolvercote Young People's Club
St Peter's Road
Wolvercote **OX2 8AU**
07709 699755
coyle.eloise@gmail.com

W | OS | D | R | P | T

12-4pm (Thu 4pm-8pm, Sat/Sun 1pm-4pm)

20 21 22 23 24 25 26 27 28 29
S S M T W T F S S M

495 Janet Cross
Ceramics, Sculpture



Hand built porcelain ceramics inspired by cloth in the artist's studio.
47 Godstow Road
Wolvercote
OX2 8PE
01865 556093
janetsc@outlook.com

W | OS

11am-6pm

20 21 22 23 24 25 26 27 28 29
S S M T W T F S S M

499 Tom Croft OAS
| Maisie Croft
Drawing, Painting



Portrait painter to the stars. Also, Tom's daughter Maisie will be showing her work too so don't miss it!
32 Home Close
Wolvercote **OX2 8PS**
07876 352805
www.thomascroft.co.uk
/tomcroftartist

W | OS

11am-6pm

20 21 22 23 24 25 26 27 28 29
S S M T W T F S S M

500 Josephine Malden
| Jackie Richards
Jewellery, Mixed Media



Silver jewellery and paper collage both inspired by nature.
179 Godstow Road
Wolvercote
OX2 8PG
07557 056179
lovefromtheartist.com/artists/oxford/jackie-richards
/jomaldenjewellery

P

11am-6pm (Sun 11am-4pm)

20 21 22 23 24 25 26 27 28 29
S S M T W T F S S M

501 John Blandy
Drawing, Painting



Pastels painted on site that focus on light and movement. Open from 19th.
Sawmill Barn
Wytham Woods
OX2 8QQ
07957 282688
www.johnblandy.co.uk
/john2art

W | OS | R | P

11am-6pm

20 21 22 23 24 25 26 27 28 29
S S M T W T F S S M

496 Jane Moser
Sculpture



Clay, cast & mixed media sculptures. Exhibiting with Neil Butterfield (painting) and Vicky Cumming (jewellery). Closed Mon 22nd.
27 Meadow Prospect
Wolvercote
OX2 8PP
07977 578809
6086de598ec49.site123.me

P

11am-6pm

20 21 22 23 24 25 26 27 28 29
S S M T W T F S S M

497 Vicky Cumming
Jewellery



Handmade silver jewellery. Exhibiting with Jane Moser (sculpture) and Neil Butterfield (paintings). Closed Monday 22nd.
27 Meadow Prospect
Wolvercote
OX2 8PP
07800 658859
www.vickycummingsilver.co.uk
/vickycummingsilver

11am-6pm

20 21 22 23 24 25 26 27 28 29
S S M T W T F S S M

498 Neil Butterfield OAS
WOA
Painting



Landscapes. Still Life. Exhibiting with Vicky Cumming (jewellery) and Jane Moser (sculpture). Closed Monday 22nd.
27 Meadow Prospect
Wolvercote
OX2 8PP
07800 658859
www.neilbutterfieldart.co.uk

11am-6pm

20 21 22 23 24 25 26 27 28 29
S S M T W T F S S M

502 Oxfordshire Craft Guild
Various



An excellent opportunity to see a large range of work by Oxfordshire Craft Guild members including ceramics, jewellery, textiles and much more!
Sawmill Yard, Wytham Woods
OX2 8QQ
07946 597316
www.ocg.co.uk

11am-5pm

20 21 22 23 24 25 26 27 28 29
S S M T W T F S S M

503 Robin Wilson
| Rosie Fairfax-Cholmeley
Ceramics, Printmaking



Visit Robin and Rosie in the heart of Wytham Woods for a range of prints, maps, cards, books & ceramics. Demos & workshops too/ Also open 6-7th & 13-14th.
The Wytham Studio, Wytham Woods **OX2 8QQ** 07946 597316
www.thewythamstudio.co.uk
/thewythamstudio
W | OS | D | R | P | T

11am-6pm

20 21 22 23 24 25 26 27 28 29
S S M T W T F S S M

504 Oxford University Kilns
Ceramics



OU Kilns are wood firing one of their kilns during Artweeks, a great time to visit the project & discover more about this fascinating process. Also open 6-7th & 13-14th.
Wytham Woods **OX2 8QQ**
07946 597316 W | OS | D | P | NS
robin.wilson@admin.ox.ac.uk
/oxforduniversitykilns

11am-6pm

20 21 22 23 24 25 26 27 28 29
S S M T W T F S S M

505 Paul Apte
Painting



Watercolours and acrylic paintings, mainly of landscapes and architecture, often inspired by the light and colour of Spain. 01865 240117

Visit
www.aptaguna.me.uk
 /p/paul-apte

On-line art
Available all hours

6-29 May

506 David Elliott
Mixed Media, Painting



David is a visual artist and art psychotherapist. His art practice explores experiences of place, time, memory and meaning.

Visit
www.studio-d.co.uk
 /elliottdavidr
 /p/david-elliott



On-line art
Available all hours

6-29 May

507 Monika Filipek
Various



Monika's CArt is an independent eco art project born in Oxford to promote art and sustainable living and to sell handmade, unique fair-trade objects.

Visit
cartmobileartgallery.com
 /cart_gallery
 /p/monika-filipek

On-line art
Available all hours

6-29 May

511 Kevin Hinton
Drawing, Painting



Drawings, paintings and limited edition giclée prints of people, places and everyday things.

Visit
www.planetkev.co.uk
 /planetkev
 /p/kevin-hinton

On-line art
Available all hours

6-29 May

512 Heather Philp
Painting



Heather is an award-winning contemporary Impressionist painter working in oils with a palette knife.

07761 339703
Visit
www.heatherphilp.co.uk
 /heatherphilpartist
 /p/heather-philp

On-line art
Available all hours

6-29 May

513 Cathy Read
Painting



Society of Women Artists member Cathy paints city life. Her work is in the Ashmolean. She appeared on Landscape Artist of the Year 2016-17. 07818 240116

Visit - [cathyreadart.com/oxford-artweeks](http://cathyreadart.com/)
 /cathyreadart
 /p/cathy-read



On-line art
Available all hours

6-29 May

508 Penelope Fulljames
OAS Painting



Paintings and drawings of wilderness, places that have escaped human destruction. 07581 837910

Visit
www.penelopefulljames.com
 /pfulljames
 /p/penelope-fulljames-oas

On-line art
Available all hours

6-29 May

509 Elizabeth Grant
Printmaking



Intaglio prints examining natural forms and everyday objects.

Visit
www.elizabethgrant-art.com
 /elizabeth_charlotte
 /p/elizabeth-grant

On-line art
Available all hours

6-29 May

510 Maria Grazia - Fontana Shelter WOA
Painting, Photography



Once upon a time in front of the ocean: a powerful immersion in the ocean's shining colours.

Visit
downtongazette.altervista.org
 /downtongazett
 /p/ maria-grazia-fontana-shelter-woa



On-line art
Available all hours

6-29 May

514 REVAD CODEDIMAGES
Multidisciplinary, New Media



I am an artist working with abstract alphabets, text, connectivity and other paraphernalia . . .

Visit
revad.com
 /codedimages
 /p/revad-codedimages

On-line art
Available all hours

6-29 May

515 Christina Taylor-Smith OPC
Printmaking



Contemporary colourful relief prints. 07763 141809

Visit
christinataylor-smithartist.com
 /p/christina-taylor-smith-opc

On-line art
Available all hours

6-29 May

516 Robin Walden
Ceramics



Ceramicist specialising in glazes and glaze effects, functional work but unique pieces. 01865 766190

Visit
robinwaldenceramics.uk
 /robinwaldenceramics
 /p/robin-walden

On-line art
Available all hours

6-29 May

Index of artists' names

Aaltonen, Fatmagul	129	Beek, Martin	404	Brougham, Jack	331	Coles, Graham	455	Derungs, Nadya	99	Eves, Sue	404
Abbiss-Stubbs, Sue	338	Bell, Margot	194	Broughton, Steven	298	Coles, Sonja	287	Dingwall, Jenny	369	Fairfax-Cholmeley, Rosie	503
Abbott, Jane	208, 271	Benfield, Valma	211	Brown, Delia	200	Collier, John	200	Dioszegi, Aniko	91	Farrands, Bridget	389
Abell, Suzanne	521(online)	Benjafield, Dilys	340	Browne, Alexandra	159	Collins, Marjorie	483	Dixon, Jo	39	Farrell, Debbie	93
Ablett, Nandi	73	Benning, Julia	15	Bruce, Antonia	461	Collins, Pete	404	Dodd, Ruth	358	Fenn, Heidi	343
Ablitt, Emma	47	Berger, Judith	271, 502	Brummell, Bethanne	340	Colvin, Rosie	219	Doole, Lesley-Anne	266	Fennelly, Jan	43
Abrahams, Siobhan	340	Berger, Michael	271, 502	Buckle, Alexandra	340, 341	Coombs, Brigitta	211	Dorrity, Sally	390	Fermor, Emily	196
Abrey, Rebecca	249	Berliner Benson, Claire	448	Buick, Michael	74	Coon, Bobbie	312	Doughty, Sue	306	Fern, Karen	246
Addison, Constance	20	Berrett, Alison	303	Bullivant, Paul	455	Cooper, Anita	232	Douglas, Sue	42	Feurtado, Stuart	343, 344
Adlington, Kit	15	Bickersteth, Janie	519 (online)	Burke, Rosy	193	Cooper, Fi	14	Dove, Phillip	198	Field, Andrew	120
Alcock, Aini	403	Bickley, Alan	340	Burrell, Laurence	384	Cormack, Felicity	404	Downing, Benjamin	336	Filipek, Monika	507
Alexander, Jocelyn	419	Bicknell, Maggie	439	Buszard, Fiona	343	Cotterill, David	265	Dragonetti, Sarah	454	Firth, Michael	319
Allcock, Glynn	250	Bidgood, Susie	115	Butler, Caroline	153	Courtney, Jeffery	112	Draisey, Mark	149	Fishlock, Isabel	80
Allender, Elaine	392	Bignold, Bruce	39	Butt, Rosalind	319	Coyle, Eloise	494	Drew, Ben	281	Fitzgerald, Mark	293
Allison, Louise	342	Bingham, Nicola	444	Butterfield, Neil	199, 498	Craig, Fredrica	338	Drew, Paul	304	Fletcher, Nigel	205
Allison, Simon	176	Binnie, Andrew	109	Button, Helen	200	Craig, Rod	329	Drew, Sue	281	Foot, Claire	116
Amphlett, Michael J	94	Binnie, Catherine	229	Byrne, Kate	455	Cramp, Rob	488	Drinkwater, Claire	70	Ford, Fay	84
Anders, Rachael	69	Birchall, Jacqueline	2	Caban, Carlos	477	Crane, Jane	239	Drury, Neil	433	Ford, Jayne	100
Andrews, Susan	182	Bird, Janet	200	Campbell, Eleanor	263	Crawford, Lucy	71	Ducker, Rachel	437	Foreman, Neil	148
Anouk, Gabriella	42	Birkbeck, Nadia	183	Campion, Stella	363	Croft, Maisie	499	Duff, Jane	76	Forkner, Andrew	301
Apte, Paul	505	Bishop, Jules	163	Cardinal von Widdern, A	15	Croft, Tom	499	Dunford Wood, Elly	206	Forkner, Kerry	301
Aritake-Wild, Motoko	275	Blackmore, Daniel	312	Carruthers, Richard	97	Crombie, Clare	386	Durhailay, Jatinder Singh	165	Forsyth, Grant	15
Arlidge, Anne	151	Blackshaw, Mary	319	Carswell, Clare	46	Cronin, Rachel	185, 186	Durrant, Nicola	206	Foster, Louisa	319
Armitage, Pam	271, 404	Blakemore, David	211	Casley, Emmett	410	Crook, Anna	32	Eadon, Jenny	180	Fotheringham, Kath	246, 338
Astles, Deborah	350, 455	Blakey, Gabriella	271	Cassidy, Jane	226	Cross, Claire	20	Eagle, Harriet	465	Fox, Bevan	246
Atkins, Rosemary	218	Blandy, John	501	Cavalla, Nicola	312	Cross, Janet	467, 495	Early, Genny	338	Fox, Richard	246
Attewill, Caddy	82	Blaxland, Mary	74	Cave, Sue	474	Cross, Jo	196	Earney, Jon	324	Frances, Sue	175
Avery, Susan	434	Blenkinsop, PJ	130	Chadwick, Juliet	404	Crowson, Neville	294	Eccles, Christine	20	Francis, Claire	405
Bainbridge, Christine Erica	7	Blenkinsop, Tess	458	Chappell, Caroline	213	Cumberbatch, Pascale	379	Eccles, Juliet	379	Frank, Dianne	486
Bains, Satnam	114	Blok, Edmund	338	Charles, Melanie	192	Cumming, Vicky	497	Eden, Tom	183	Franklin, Alan	450
Balanescu, Daniel	436	Bloomfield, Andrew	40	Charles, Morgan	74	Cummins, Helena	258	Edge, Julie	18	Franklin, Peter	312
Baldwin, Emma	381	Boffin, Laura	200	Child, Peter	246	Cuttle, Mags	20	Edmundson, Wendy	342	Fraser, Ian	37
Balkwill, Elisabeth	209	Bond, Amanda	400	Chipchase, Judy	404	Daggitt, Steve	312	Edward, Lynn	287	Fraser, Siobhan	331
Ball, Suzanne	193	Bond, Sarah	36	Clancy, Christopher	74	Damen, Martin	191	Edwards, Carol	252	Freeman, Dionne	77
Ballantyne, Richard	343, 502	Bousted, Dorothy	331	Clarke, Anthea	428	Dapur Kar, Usha	75	Elliott, David	506	Freeman, Patricia	239
Ballard, Lucy	374	Bowen, Amelia	211	Clay, Mark	409	Daunt, Kate	51, 209	Ellis, Belinda	201	French, Karen	455
Bankes, Juliet	178, 386	Bowen, Dylan	13, 332	Clifford, Wendy	232	Davies, Charlie	70	Ellis, Chris	78	Friedemann, Trish	312
Barber, Sabine	68	Boyd, Amy	455	Clocksinn, Ella	354	Davies, Terry	74	Ellis, Paul	309	Frishberg, Tam	485, 502
Bass, Christine	87	Bradford, Brenda	169	Clouting, Josie	63	Davis, Clare	139	Elmore, Pat	48	Fulljames, Penelope	508
Bates, Andrea	227	Bradley, Jackie	193	Clutton-Brock, Eleanor	259	Davis, Emma	361, 370	Elsworth, Jane	81	Fujisawa, Emi	502
Batten, Annie	404	Brewer, Andrea	161	Coburn, Finn	457	Davis, Tony	338	Emery, Barbara	200, 340	Fyfe-Jackson, Claire	244
Baxter, Evelyn	217	Brooke, Karima	404, 428	Colchester, Jill	267	de Rosnay, Jean Pierre	321	Engelhardt, Julia	464	Fyvie, Pamela	314
Beaugrand, Celine	340, 342	Brooke-Little, Merlin	338	Coleman-Jones, Emma	452	de Waard, Machi	15	England, Peter	455	Gardner, Addy	325
Beech, Helen	411	Brooke-Palmer, Molly	360	Coleridge, Harriet	95	Dearlove, Valerie Anne	71	Evans, Martha	230	Gascoigne, Liz	75
		Brooks, Claire	455	Coles, Gerry	170, 343	Dee, Liz	4	Everett, Angela	211	George, Caroline	72

Gibbons, Kay	287	Hanson, Jane	6, 271	Hugill, Enid	211	Knowland, Isabel	235, 467	Marcus, Annia	271, 502	Muir, Philippa	404
Gibbs, Margaret	251	Harben, Caroline	23	Hunt, Deborah	196	Knowland, Mary	246	Markham, Miranda	340	Murphy, Bahar	66, 522(p14)
Gibbs, Paul	71	Harcourt, Geoffrey	92	Hyman, Caroline	136	Kocak, Hilmi	312	Marshall, Jo	61	Murphy, Laura	77, 91
Gibson, Caroline	317	Hardie, Emma	475	Hyman, Dominic	133	Kurzmann, Christoph	74	Martin, Debrah	455	Naidoo, Nimmi	246
Giffen, Janice	287	Harding, Susan	340	Illingworth, Richard	74	Labuscagne, Tim	220	Martin, Izzie	39	Nairne, Margaret	43
Gill, Andy	206	Hardyman, Robyn	88, 463	Ingram, Jessica	113	Lambert, David	415, 416	Martis, Anne	342	Naumann, Anuk	210
Gill, Jake Alexander	206	Harrison Caban, Barbara	476	Iredale, Tim	246	Landell Mills, Cathy	445	Mason, David	331	Neal, Linda	358, 404
Gill, Rachel	134	Harris-Smith, Meg	296	Irigoyen Zozaya, Sheila I	43	Lange, Carol	428	Matchette-Downes, B	104	Newberry, Nigel	342
Gillespie, Anna	260	Harvey, Carol	268	Iving, Rodas	74	Langston, Clare	334	Matthews, Eleanor	319	Newbery, Elizabeth	13, 418
Gledhill, Stacey	385	Hawes, John	396	Isaacson, Kassandra	478	Lathar, Kamal	455	McClelland, Robin	83	Newhofer, Wendy	441
Glynne Jones, Antonia	121	Hawkes, Carolyn	29	Jackson, Jeanne 10, 39, 271, 502		Lawson, Briony	234	McCormack, Jaine	155	Newman, Jennifer	246
Goddard, Clive	449	Haxworth, Jenny	237	Jakeman, Ruth	340	Lee, Lisa	245	McCormack, Sheena	193	Newson, Elaine	33
Goddard, Victoria Zoe	502	Haxworth, Peter	480	James, Trudi	15	LeHeup, Christine	173	McLaurin, Jacqueline	75	Nicholson, Tuula	292
Godsland, Judith	502	Hayns, Micah	397	Jamieson, Kay	455	Lelliott, Calliste	394	Mead, Valerie	402	Nixon, Caroline	186, 221
Goemans, Melanie	373	Hazell, John	75	Jaquet, Cherry	331	Lester, Tracy	79	Meara, Rosemary	312	Norris, Philippa	306
Gold, Di	237	Heaton, Gill	331	Jeal, Geoff	177	Letts, Amy	349	Medley, Elina	379	North, William	348
Goldsmith, Lisa Marie	522(p14)	Henderson, Juliet	428	Jeevaratnam, Leilani	71	Levell, Sally	391	Meeks, David	340	Nye, Yolande	91
Gonzalez Saez, Valentina	64	Henwood, Colin	74	Jeff, Cathryn	232, 233	Levene, Tamsin	226	Meinhold-Morgan, H	on-line	O'Connor, Marieke	353
Goonewardene, Karen	91	Herd, Julie	179	Jenkin, Annie	43	Lever, Anna	15	Meynell, Caroline	472	O'Driscoll, Suzanne	315
Graham, Margaret	340	Hetherington, Jini	404	Johnson, Tlws	271	Lever, Ticia	15	Middleton, Laura	246	O'Leary, Clare	493
Graham, Lesley	488	Heynes, Wilbur	41	Jolly, Annabel	35	Levien, Maggie	172	Miller, Graham	123	O'Reilly, Bridie	167
Grant, Elizabeth,	509	Hickman, Stephen	74	Jolly, Gaelle	425	Lillywhite, Joanne	174	Miller, Issy	411, 415	Offen, Elizabeth	42
Grant, Hugh	331	Hicks, Steph	133	Jones, Alison	15	Ling, Penny	49	Miller, Miranda	415	Ogborne, Julia	247
Gray, William	207	Higgs, Karen	154	Jones, Laraine	246	Lloyd, Anthony	236, 467	Mills, Anne	53	Ogilvy, Emma	142
Grazia-Fontana Shelter, M	510	Highway, Sharon	190	Jones, Marie	3	Lobo, Livio	71	Minter, Paul	15, 16	Olave, Susan	72
Green, Jessie	140	Hill, Susan	15	Jones, Patsy	56	Lockwood, Anna	32	Mockford, Carole	340, 343	Ong, Jynsym	379
Green Powell, Valerie	119	Hilton, Karen	122	Joy, Karen	340, 343, 345	Loken, Julia	308	Mockford, Trevor	340	Organ, Ken	72, 404
Greene, Helen	42	Hinton, Kevin	310, 511	Judges, Jessie	454	Lord, Mark (Lino)	145, 522(p14)	Mohindra, Tina	455	Orr, Celia	312
Greenfield, Peter	74	Hioms, Meg	184	Kazimierczuk, Elaine	242	Loring, Maria	163	Moncrieff, Sarah	328, 297	Orr, Charlotte	312
Greenhow, Daren	209	Hipkiss, Kate	443	Kearney, Vickie	404	Lowry, Mary	96	Monk, Annie	110	Orrom Swan, Melissa	9
Greer, Jane	330	Hodgkinson, Biddy	158	Kelly, Barry	98	Loxton, Ronny	202	Mook, Sarah	522(p14)	Ort, James	141
Gregory, Flora	246	Holland, Ann	312	Kelly, Jane	375, 379, 404	Lueck, Janet	455	Moore, Arthur	340	Owen, Clare	73
Griffiths, Jane	193	Hope, Jane	382	Kelso, James	125	Lusty, William	287	Moore, Belinda	182	Padron, Aida	340
Groom, Candida	429	Hore, Sheila	58	Kenner, Rahima	376, 404	Macdonald, Anne	331	Moore, Caroline	520(online)	Page, Debbie	101, 222, 502
Grove, Tabitha	246	Horton, Margaret	20	Keown, Tamzin	289	Macdonald, Robyn	331	Moreland, Ann	335	Palmer, Guen	278, 491
Gunter, John	54	Houghton, Ben	52	Kem, Gabriele	386	Macfarlane, Jamie	51, 209	Morgans, Becky	442	Parker, Jessica (nr Witney)	295
Gupta, Rangan	339	Houghton, Kerry	52	Kerr, Andrew	137	Macfarlane, Noriko	51, 209	Moriyama, Tadashi	215	Parker, Jessica (Watlington)	156
Gussin, Judith	271, 492	Howard, Debbie	300	Kerr, Lin	60	Mackay, Jon	243	Morris, Alison	197	Parker-Woolway, Tara	45
Hafeez, Sheezana	404	Howard, Rebecca	428	Kihara, Kumiko	502	MacRitchie, Helen	5, 287	Morter, Jan	18	Parkes, Caroline	326
Hainsworth, Jane	484	Howarth, Roy	479	Kim, Sohyun	379	Mademyr, Maria	138	Morton, Chrissy	52	Parkinson, Mia	186
Hashmi, Asma Mahmud	379	Howdill, Caroline	312	Kimminau-Jobling, Sally	342	Maiden, Emma	257	Moser, Amanda	108	Parkinson, Susan	193
Hamilton, James	312	Howell, Tracy	429	Kinch, Cliff	203	Makin, Kate	273	Moser, Jane	496	Patel, Bharat	352
Hamilton, Nicholas	404	Howlett, Claire	91	King, Sue	335	Malacarne, Dominique	405	Moss, Edward	287	Patel, Kashmira	352, 431
Hancock, Helen	331	Hughes, Jackie	146	King-Salter, Luke	414	Malden, Josephine	500	Mostyn, Casimira	342	Paton, Becky	400
Hanner Hopwood, S	331, 456	Hughes, Val	43	Kirkham, Elizabeth	312	Mann, Lis	189	Moxley, Susan	460	Pavlosky, Jacque	111

Payne, Barbara	15	Rhys, Morna	391	Shannon-Little, Lizzie	411	Steiner, Anna	200	Tomlinson, Jane	302	Wheeler, Susan	12
Payne, Judith	71	Ribeiro Beaman, Elinor	79	Sharpe, Lou	381	Stephen, John	71	Tomlinson, Paul	302	White, Eric	305
Payne, Rachel	287	Rich, Sharon	50	Shaw, Louise	386	Stephens, Richard	312	Tonkinson, Suzy	106	White, Gill	386
Pearce, Jacqueline	91	Richards, Anthea	428	Shelton, Vivien	438	Stewart, Sally-Anne	387	Topliss, Jane	323	White, Helen	415, 417
Pearse, Asha	276	Richards, Jackie	500	Shepherd, Thomas	340	Stewart Cox, Mary	346	Townley, Alison	274	Whitehouse, Andrea	29
Pease, Rachael	215	Richards, Petra	286	Shipley, Erica	124	Stewart Cox, Phoebe	346	Townsend, Christopher	279	Whiteman, Greg	59
Peedell, Jacqui	211	Richardson, Janet	15	Shock, Katherine	490	Stewart Cox, Rupert	346	Tremaine, Dawn	342	Whiting, Amy	42
Perryman, Graham	340	Riddell, Harriet	140	Shorthouse, Liz	343	Stewart Liberty, Olivia	435	Trewavas, Marjolein	287	Whittington, Gilly	279, 357
Phillips, Janine	66	Rigg, Francesca	519(online)	Shrimpton, Peter	307	Stewart-Liberty, Sophia	80	Trueman, Tee	285	Wicks, Andrea	144
Phillips, Yvette	65	Riley, Les	340	Shuckburgh, Pip	288	Stiles, Kieran	422	Tucker, Sue	232	Wild, Edward	522(p14)
Phillips, Jane	253	Ritson, Caroline	15	Side, Sue	290	Stillwell, Jane	209, 224	Turner, David	206	Wilkins, Danny	343
Philp, Heather	512	Ritucci-Taylor	74	Sieber, Vivien	223, 359	Stokes, Colin	74	Underhill, Tracey	67	Wilkinson, Emma	200
Phipps, Rosie	455, 487	Roberts, Prinkie	371	Simm, Hannah	1	Stokes, Gordon	401	Ureta, Freya	193	Wilkinson, Jan	211
Pickford, Robert	91	Robertson, Mary Ann	237	Simmons, Anya	188	Stolz, Maisa	15	van de Poll, Frieda	412	Wilkinson, Kate	89
Pilgrim, Lynn	312	Robinson, Dee	135	Simmons, Julia	368	Stone, Amanda	39	Vance, Peter	379	Willacy, Vivien	340
Plumm, MM	327	Robinson, Jim	362	Sinkinson, Christian	91	Stone, David	482	Varley, Penny	187	Williams, David	291
Pollock, David	240	Robinson, Marie	105	Skene, Jen	117	Stopford, Lucy	379	Venables, Janice	312	Williams, Deborah	415
Potts Healy, Rita	372	Robinson, Yvonne	43	Skertchly, Oli	395	Storrs, Charlotte	28, 77	Vickery, Hannah	34	Williams, Emma	24, 77
Poulos, Suri	132	Rolls, Esther	200	Skinner Smith, Wendy	413	Strother, Jane	466	Vickery, Nic	280	Williams, Jim	200
Poulter, Stephen	340	Romanos, Chloe	53, 378	Slemeck, Jane	128	Stuffle Hill, Sheri	75	Viner, Lindsay	287	Williams, Sharon	256
Powell, Tessa	147	Rose, Guy	166	Smith, Alex	246	Sutcliffe, David	200	Vogt, Karen	43	Wilson, Robin	502, 503
Pressey, Simon	419	Rose, Fred	404	Smith, Cassandra	448	Swain, Ruth	431	Wace, Jo	118	Winter, Thomas	204
Price, Marina	386	Ross, Ginny	358	Smith, Jane	320	Sweeney, Charlotte	284	Wainwright, Margaret	157	Withers, Sara	39
Price, Mike	74	Rothero, Christopher	342	Smith, Jenny	15	Tagada Hoffbeck, Johanna	162	Walden, Robin	516	Woodruff, Christine	379
Pryce, Alice	238	Rowland, Rebecca	406	Smith, Jill	55	Tams, Mizue	232	Waldmann, Judie	470	Woollard, David	193
Pulvertaft, Sarah	228	Rowlands, Judith	15	Smith, Martin	471	Tarin, Karina	377	Walker, Andrew J	415	Woolner, Helen	195
Purple, Karen	246	Roxburgh, Ian	400	Smith, Roger	39	Tausik Ryder, Douglas	215	Wallace, Rachel	103, 135	Woolstone, Polly	469
Radbone, Jacky	262	Ruiz, Anita	489	Smith, Sarah	186, 193	Taylor, Daniel	27	Wallis, Lisa	62	Worthington, Michael	8
Rai, Rani	338	Russell Brown, Lesley	200	Smith, Sophie	39	Taylor, Jennifer	319	Walravens, Dominique	17	Wright, Bruce	398
Ralphs, Annabel	246	Sabin, Jonquil	206	Smith, Sue	367	Taylor, Martin	347	Ward, Lawrence	53	Wright, Melanie	212
Ramos, Benedict	333	Sadler, Claire Christie	473	Somerscales, John	322	Taylor, Morag	347	Wardell-Yerburgh, Peter	409	Wrottesley, Michael	70
Rand Bell, Zanna	209, 462	Sainsbury, Diana	254	Sorrell, Julia	272	Taylor, Rosie	39	Warner, Denise	255	Wykes, Jean	312
Rangeley, Sue	241	Salmon, Graeme	404	Souter, Emma	90, 91	Taylor-Duke, Kay-Marie	171	Warr, Gemma	77	Yarrow, Judith	269
Rason Flor Ferreira, Rebecca	127	Samuelson, Lainey	200	Sparling, Maureen	231	Taylor-Smith, Christina	515	Warren, Ann	455	Yeadon, Hannah	450
Rayson, Anne-Kathrine	43	Sanders, Ian	272	Spokes, Challoner	313	Teall, Liz	270, 271	Warrener, Patricia	168	Yehia, Soraya	193
Read, Cathy	340, 513	Sargent, Will	265	Spurry, Kerry	42	Tennent, Bridget	261	Wass, Verna	225	Zak, Gaby	126
Redman, Philippa	365	Sarson, Jessica	143	Squires, Victoria	70	Teper, Danielle	312	Watson, Catriona	428	Zolkwer, Jenny	107
Reed, Michael	160	Sawano, Takashi	446	Stacey, Pip	31	Tetzner, Roberta	99	Wattam, Marcus	411		
Reed, Wendy	131	Schaumloeffel, Silvi	283	Stagg, Selma	214	Therault, Carole	396, 404	Watts, Dave	337		
Reeves, Lesley	455	Scott, Judith	38	Stakenburg, Simone	42	Thomas, Ruth	200	Webb, Denny	287	Galleries and businesses	
Regan, Louise	200	Scott, Neil	74	Staley, John	200	Thomson, Tony	440	Webster, Josephine	43	Burford Garden Co.	277
Reid, Gleide	316	Seagroatt, Bobbie	177	Stanton, Diana	150	Thorn, Nick	408	Westerman, Linda	211	Cherwell College Art Gallery	426
Reid, Min	42	Sellen, Rae	74	Starway, Victoria	340	Thorne, Hedley	77	Wharton, Sue	75	Church Lane Gallery	181
Rendle, John	411	Sercombe, Edwina	164	Staples, Ian	175	Thorpe, Rob	43	Wheatley, Bridget	388	Cornerstone Arts Centre	66
Renjifo, Catalina	379	Shakespeare, Francesca	459	Stapleton, Jackie	211	Tomkinson, H	336	Wheeler, Lizzie	11	Derwent House	299
										fitch & fellows	520, 521 (online)

Forge Gallery at Wychwood	275	Oxfordshire Craft Guild	271, 502	(OBKAG)	356
Gallery 1+5	430	Oxon Artmakers	21	Oxford Ikebana Study Group	447
Lockbund Gallery	176	OYAP and Friends	342	Oxford Photographers	451
Magdalen Art Space	378, 379	Peach Croft Farm Artists	15	Oxford Photographic Society	318
Oxford Printmakers Co-operative	364	Rollright Rebels	211	Oxford University Kilns	504
		Seven Quaker Women Artists	428	Oxford Wood Recycling	26
Payne & Son (Goldsmiths)	423			Oxfordshire Chinese Brush	
Ronapainting Gallery	432	South Oxford Arts	404	Painting Group	25
Sculpture at Kingham Lodge	264	St Mary's Church Artists	232	St Mary& St John Primary	383
Sylva Foundation	74	Sylva Wood Centre	74	St Mary's Barton	351
The Heseltine Gallery	186	The Heseltine Gallery	186	Sunningwell School of Art	30
The Maker Space	102	The Spice of Life	455	The Biblio Press,	
The Mill Arts Centre	184	The Stour Artists & Makers @		Bodleian Library	427
The Potter's Wheel	86	Temple Mill Loft	206	Wesley Memorial Church	424
Waywood	248	The Stour Artists & Makers @		Westbury People's Gallery	393
West Ox Arts Gallery	287	Tyte Tap	209	Wycliffe Hall	453
White Spring Studio	266	Wallingford Town Centre	85		
		West Ox Arts Gallery	287		
		Wilcote Arts	246	Miscellaneous	
Large group exhibitions		wocART	415	a+b furniture	66
Abbey Group	20	Woodstock Artists Collective	319	Cou Cou	380
Adderbury Artists	200			Cotswold Glass Creations	245
Appleton Artweeks	39	Non-selling exhibitions		Heathwold Woodturning	250
Art at Holy Cross	331	Abingdon Quilters	19	May I Design	296
Art in Piddington (Oxon)	343	Botley Drawing	407	Mcshoesue	367
Art More Lovely	338	Cassington Celebrates 900 Years	310	Neocartouche Arts	91
Artistic Licence	297			Purple Urchin Glass	2
Artists at St Mary's	312	Celebrating our Creative		Revad Codedimages	514
Ayres House Studios	91	Community (Watlington)	152	Roots Homeware	346
Banbury Artists' Co-operative	181	Chipping Norton School	216	RustiqueChairs	346
Bicester Art Network	340	Drew School of Ceramics	282	Sabali Pots	448
Bicester Sculpture Group	342	Galleria Divina Firenze - STL	481	Stroke of a Brush	196
Brightwell Village Hall Artists	71	Heritage & Rural Skills Centre		The Microfactory Spaces	74
Buckland Village Artists	42	(National Trust)	44		
Clumps Orchard Arts	75	Kidlington Photo Group	311	Non exhibiting members	
Earth Trust Gallery	77	Let's Art	468	Anna Dillon	
Great Coxwell Artists	43	Makespace Oxford (Abgdn)	22	Marrion Lewis	
Heritage and Hallmark	522(p14)	Makespace Oxford (Wantage)	57		
King's Sutton Collective	193	Makespace Oxford (Park End St)	420		
m.collective	386	MHA Brookfield Care Home	399		
Magdalen Road Studios	379	NDORMS	355		
My Lovely Postcards	366	OVADA	421		
North Moreton Artists	70	Oxford Bury Knowle Art Group			
Old School Art Collective	411				
Oxford Makespace	448				

Please note that a small number of artists have submitted late information which appears only on-line, and their names do not appear in this index.

SCULPTURE AT KINGHAM LODGE

CAFÉ
500 SCULPTURES
5 ACRE GARDEN
CHILDREN'S TRAIL
DOGS WELCOME



20TH – 29TH MAY 2023
BOOK **FREE** TICKETS AT
www.sculptureatkinghamlodge.com